REQUEST FOR PROPOSALS # 2020-063
5 Axis Machining Center
ADDENDUM #2
April 17, 2020

CLARIFICATION

This addendum provides information about the Advanced Manufacturing Center to rigging companies that are working with vendors to provide a quote.

Rigging Specifications

Delivery address 30 Beddington Road Orono ME 04468
14’ tall, 12’ wide overhead door
53’ low-bed trailer can be backed in completely in building
28’ Ceiling Height
5 ton overhead crane available for entire shop area, can be used to move smaller items
Floor is 10” thick 4000psi concrete with Radiant floor heating 5” down Please quote Steel Plate protection for concentrated loads over 80,000lb .
University will dispose of packing materials once removed by rigger.
University will have area prepped and small machines removed.
Desired location shown in attached DXF file and below **Note: Scale should indicate man doors as 36” wide, overhead as 12’ wide.**

5 Axis Machining Center to be located in the position of the Sinker EDM/Sharp CNC mill with the doors facing away from the wall

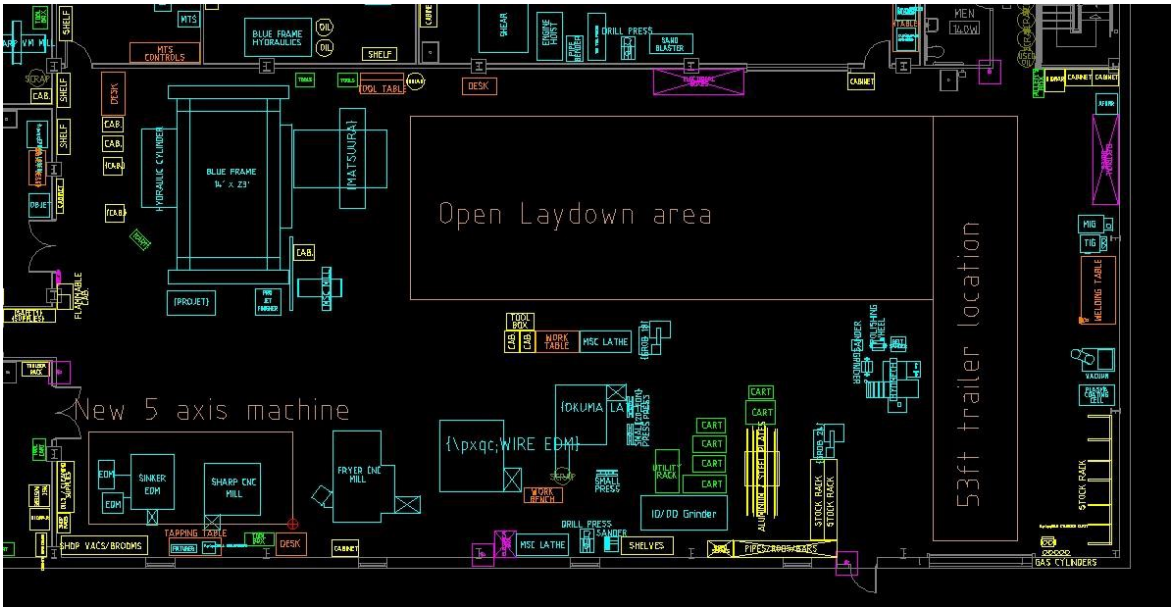

AMC