

USM Gorham Campus



- = Disability parking
- = Emergency telephone
- = Bike rack
- = Campus bus stop
- = Stairs
- = Resident Student Parking
- = Commuter Student Parking
- = Employee Parking
- = Parking Meters, timed spots, or visitor parking



- ① **Academy Building, 100 School Street** Art Department Studios
- ② **Admission House, 149 State Street** Transfer Affairs, Undergraduate Admission
- ③ **Anderson Hall, 40 Campus Avenue** Residence Hall, Strategic Procurement
- ④ **Art Drawing Classroom, 49 University Way**
- ⑤ **Art Gallery, 5 University Way** Art Exhibitions & Programs
- ⑥ **Bailey Hall, 16 University Way** College of Management & Human Service, Café, Academic Affairs, Computer Labs, Confucius Institute, Counseling, Adult & Higher Education, School of Education & Human Development, Educational Leadership Department, Educational Psychology & Exceptionality Department, Educator Preparation Department, Department of Environmental Science & Policy, Financial Aid, Geosciences Department, History & Political Science Department, Instructional Technology & Media Services, Learning Commons, University Library, Literacy, Language and Culture Department, Geography & Anthropology Department, Orientation Program, Professional Development Center, Registrar, Southern Maine Partnership, Southern Maine Writing Project, Space & Scheduling, Student Accounts, Student Success Center, Teacher Education, Tourism & Hospitality
- ⑦ **28 Husky Drive** USM Public Safety (Police), Parking Office
- ⑧ **7 College Avenue** TRIO Program at USM
- ⑨ **19 College Avenue** Applied Energy Laboratory
- ⑩ **51 College Avenue** Theatre Department
- ⑪ **Corthell Hall, 13 University Way** School of Music, Concert Hall
- Costello Sports Complex:**
- ⑫ **Field House, 43 Campus Avenue** Athletics Department, Department of Exercise, Health & Sport Sciences
- ⑬ **Ice Arena, 55 Campus Avenue** Ice Arena, Alumni Reception Area
- ⑭ **Warren Hill Gymnasium, 47 Campus Avenue** Costello Fitness Center

- ⑮ **Dickey-Wood Hall, 17 University Way Extension** Residence Hall
- ⑯ **John Mitchell Center, 67 Campus Avenue** Engineering Department, Department of External Programs, Manufacturing Applications Center, Phi Kappa Phi Honor Society, Department of Technology
- ⑰ **McLellan House, 140 School Street** Center for Education Policy, Applied Research & Evaluation
- ⑱ **Philippi Hall, 19 Campus Avenue** Residence Hall
- ⑲ **Central Heating Plant, 37 University Way Extension**
- ⑳ **President's House, 37 College Avenue**
- ㉑ **Printmaking Studio, 47 University Way**
- ㉒ **Robie-Andrews Hall, 39 University Way** Art Department, Residence Hall, Burnham Lounge, Kidder Lounge
- ㉓ **Russell Hall, 24 University Way** Maine Stage Theatre Lab
- ㉔ **62 School Street**
- ㉕ **128 School Street** Benefits, Employee Records, Employment Services, Payroll Systems, Student Payroll
- ㉖ **134 School Street** ROTC
- ㉗ **Brooks Student Center, 32 Campus Avenue** Dining Services, Gorham Events Board, Greek Life Organizations
- ㉘ **Upperclass Hall, 25 Husky Drive** Residence Hall
- ㉙ **Upton-Hastings Hall, 52 University Way** Campus Card Services, Dean of Students, Honors Program, Intramural Sports, Mail Services, Residence Hall, Residential Life, RESNET, The Well, University Health & Counseling Services
- ㉚ **Woodward Hall, 20 University Way** Residence Hall, Russell Scholars Program
- ㉛ **30 University Way Extension** Facilities Management

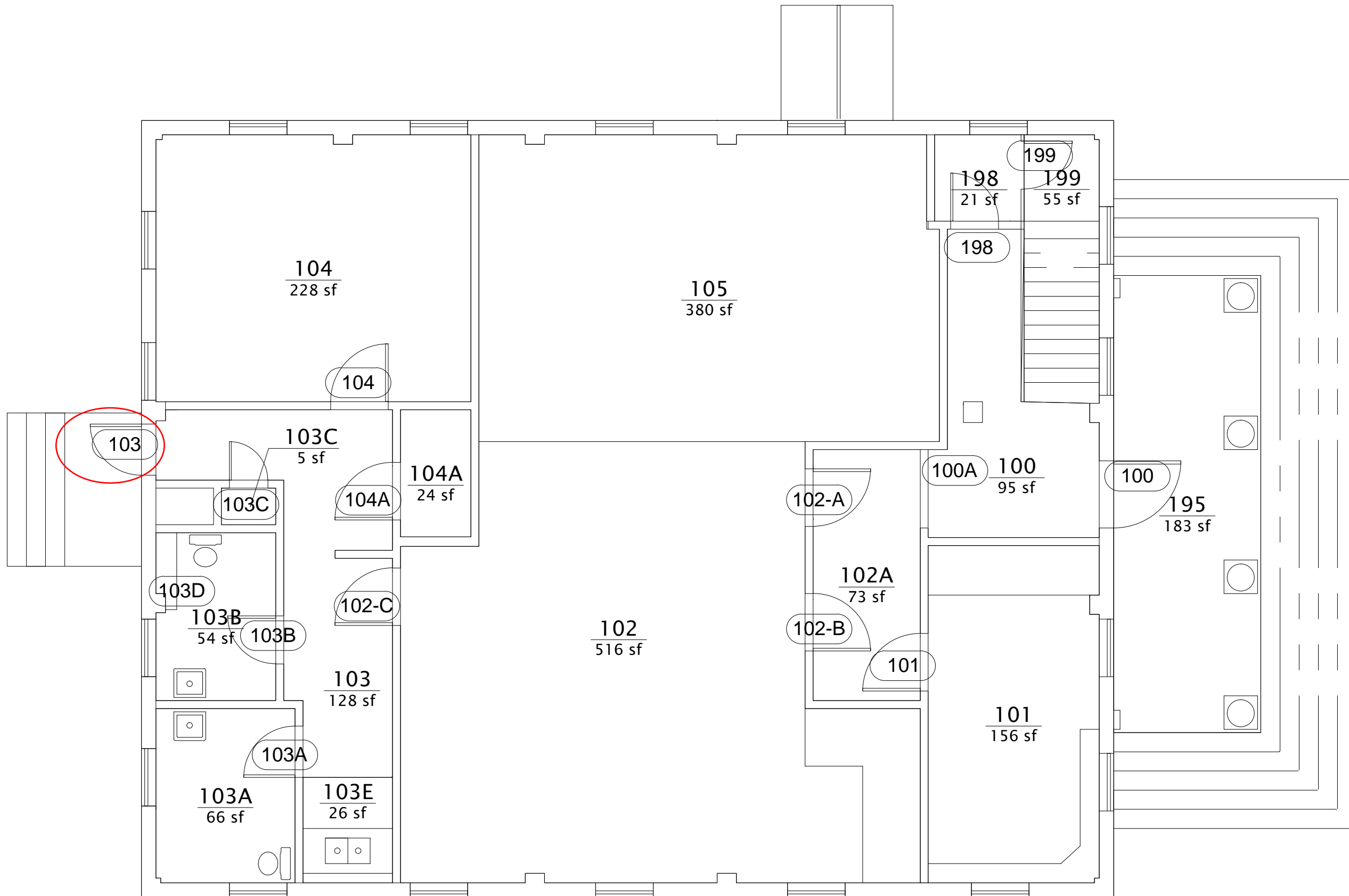

BASE FLOOR PLAN

ACADEMY BLDG

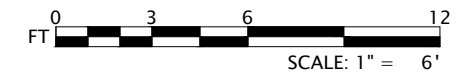

*-See Chart For Additional Annotation

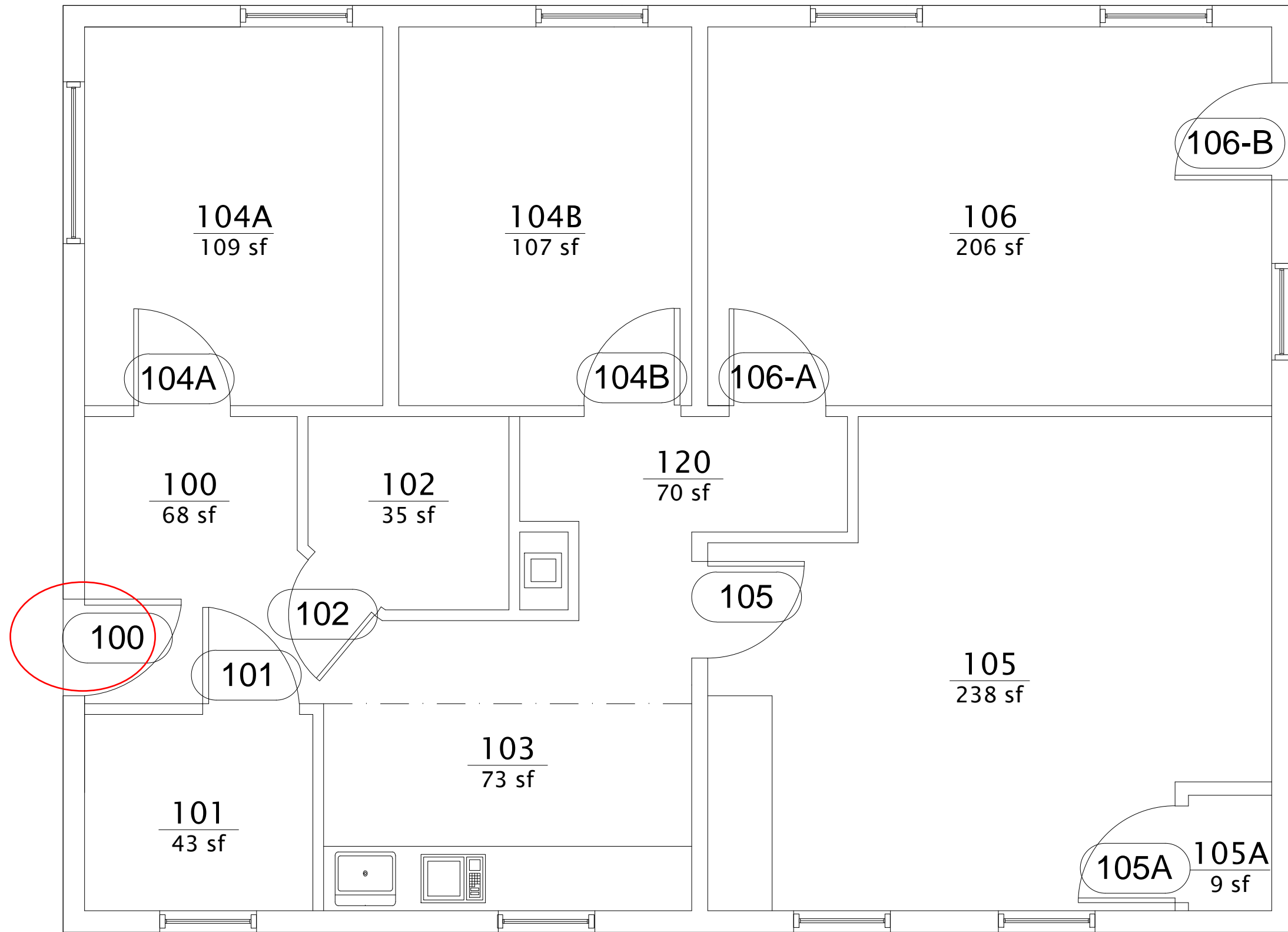

BASE FLOOR PLAN

ADMISSIONS BARN

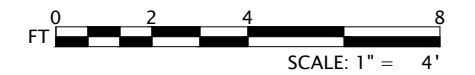

*-See Chart For Additional Annotation



FIRST FLOOR
BLDG #0528

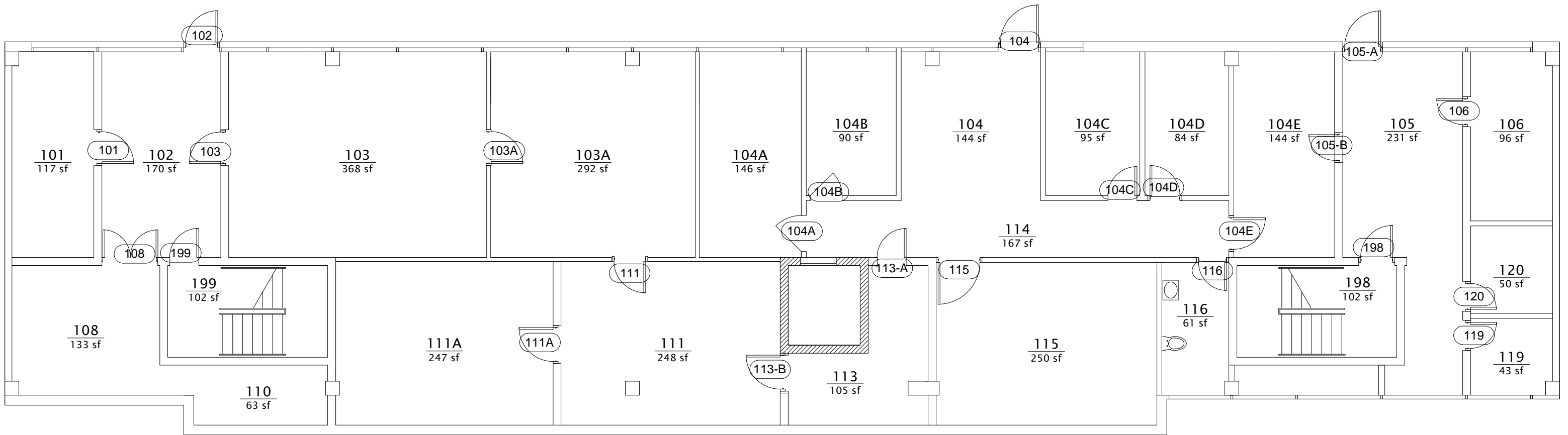

BASE FLOOR PLAN

ANDERSON HALL

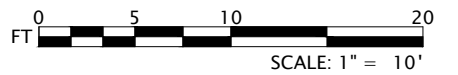

*-See Chart For Additional Annotation



FIRST FLOOR
BLDG #0501

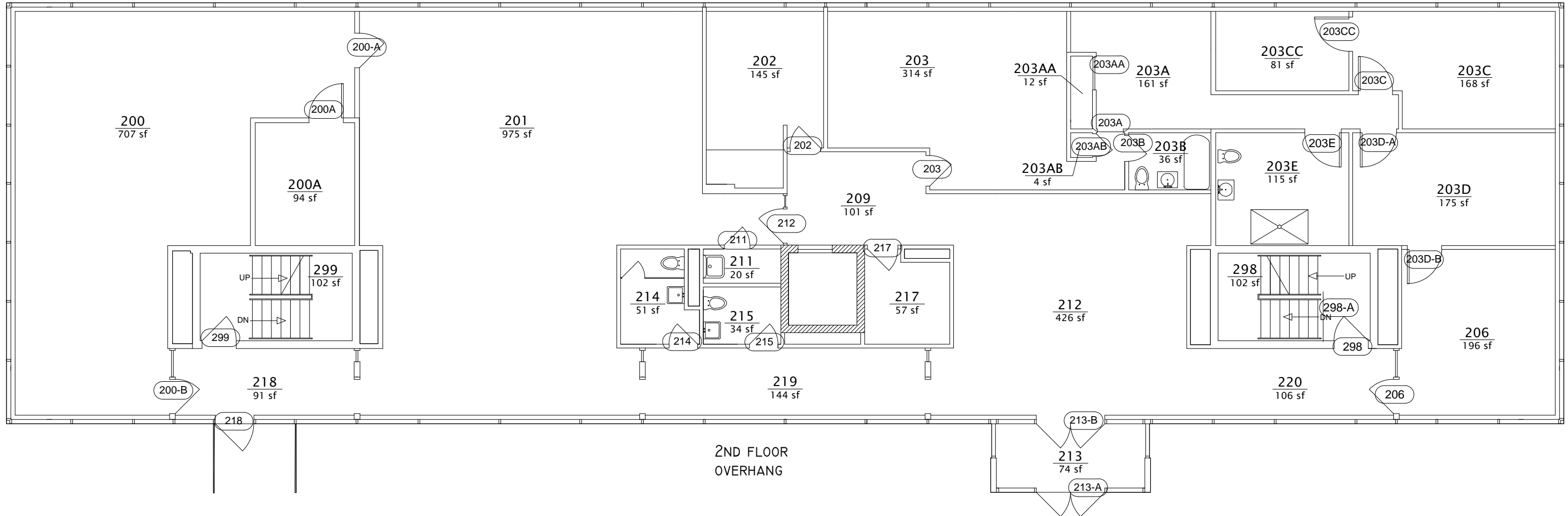

BASE FLOOR PLAN

ANDERSON HALL

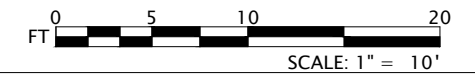

*-See Chart For Additional Annotation



SECOND FLOOR
BLDG #0501

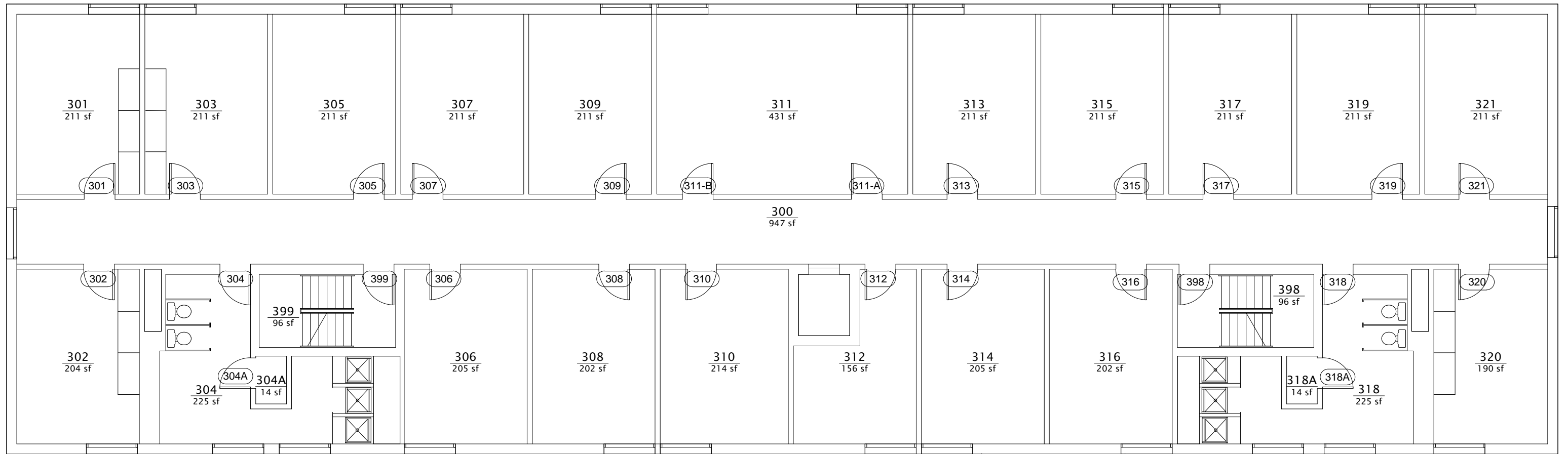

Portico Roof

BASE FLOOR PLAN

ANDERSON HALL

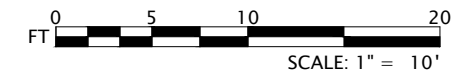

*-See Chart For Additional Annotation



THIRD FLOOR
BLDG #0501

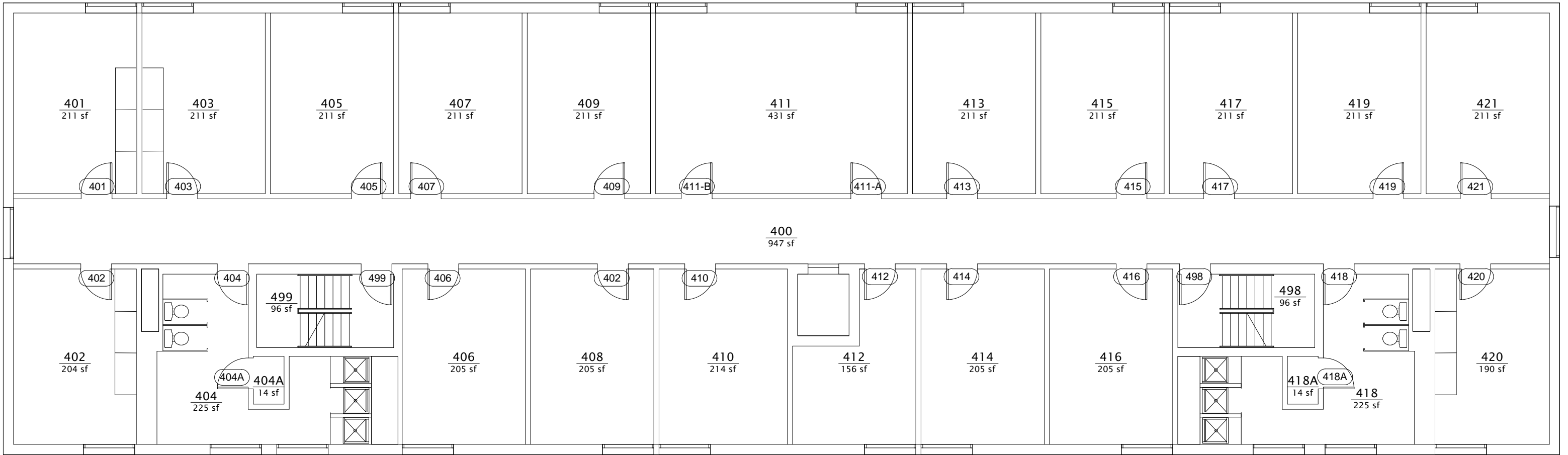

BASE FLOOR PLAN

ANDERSON HALL



*-See Chart For Additional Annotation



FOURTH FLOOR
BLDG #0501

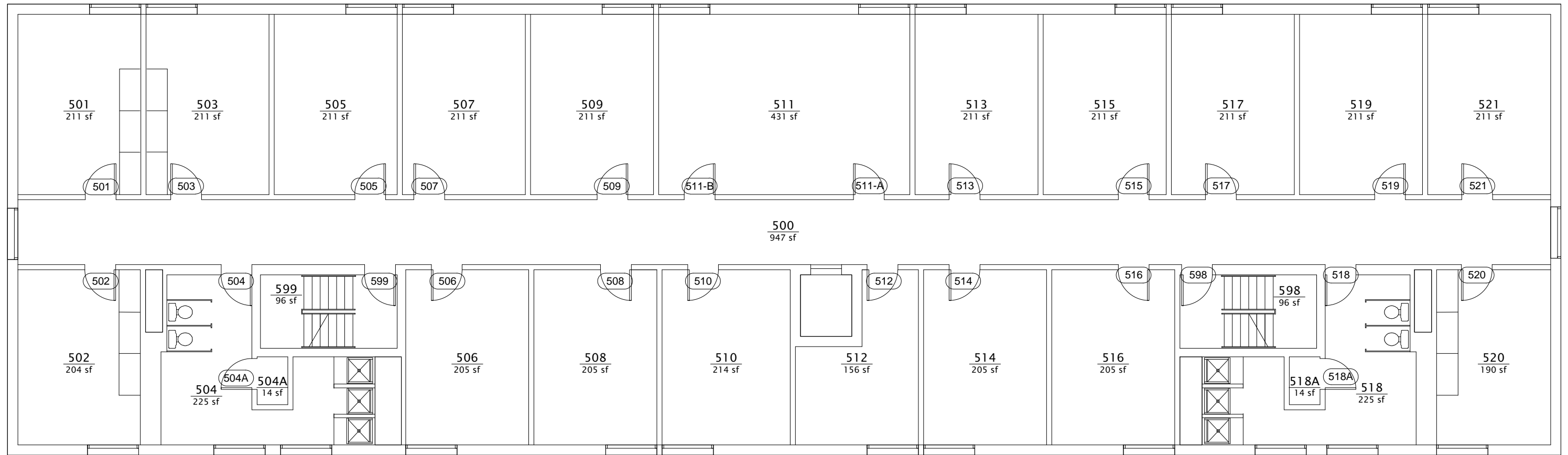

BASE FLOOR PLAN

ANDERSON HALL

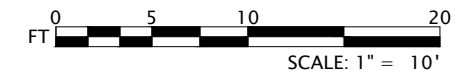

*-See Chart For Additional Annotation



BASE FLOOR PLAN
ANDERSON HALL

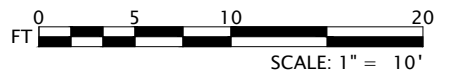

*-See Chart For Additional Annotation



ROOF PLAN
BLDG #0501

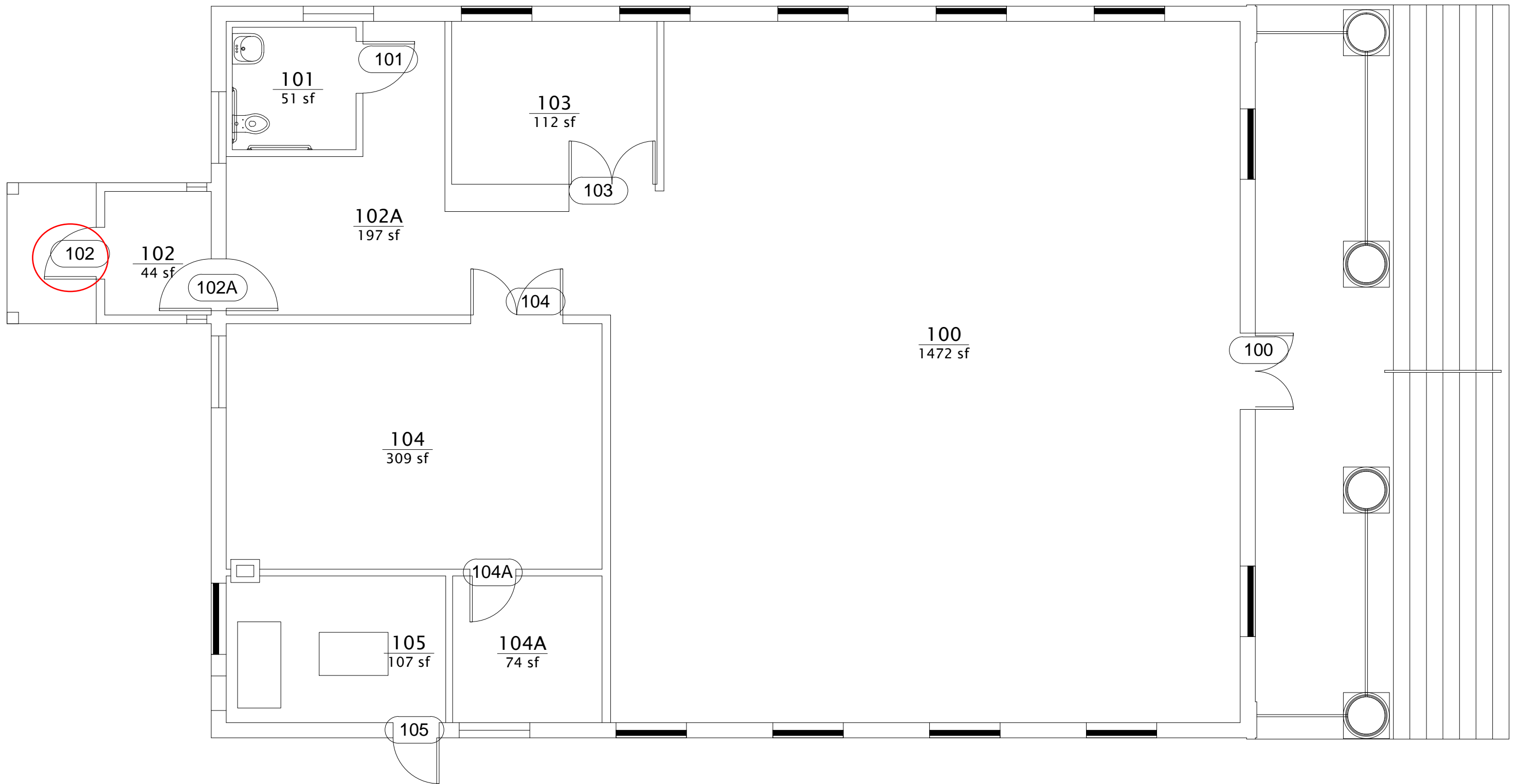

BASE FLOOR PLAN

ART GALLERY

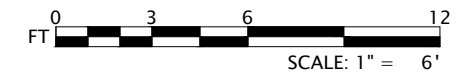

*-See Chart For Additional Annotation

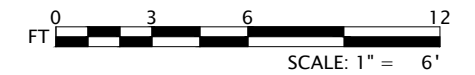
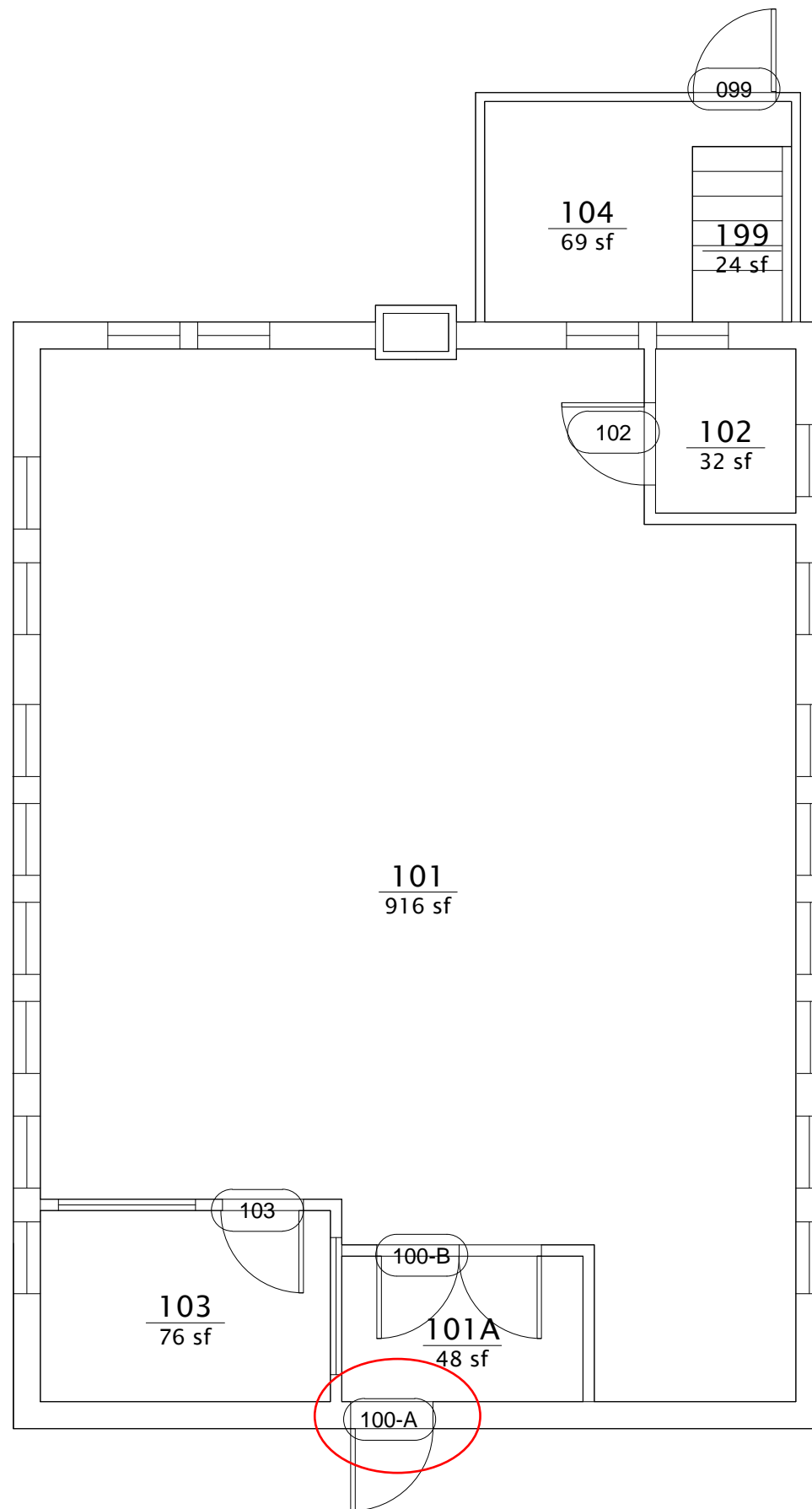

*-See Chart For Additional Annotation



PRINT MAKING STUDIO (BRICK SHOP)

FIRST FLOOR
BLDG #0508

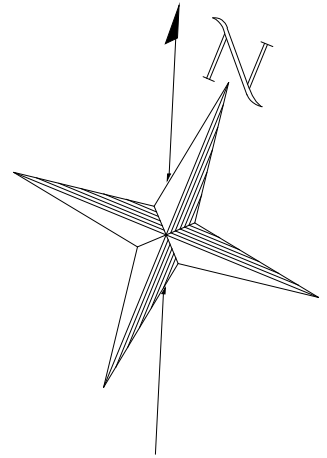
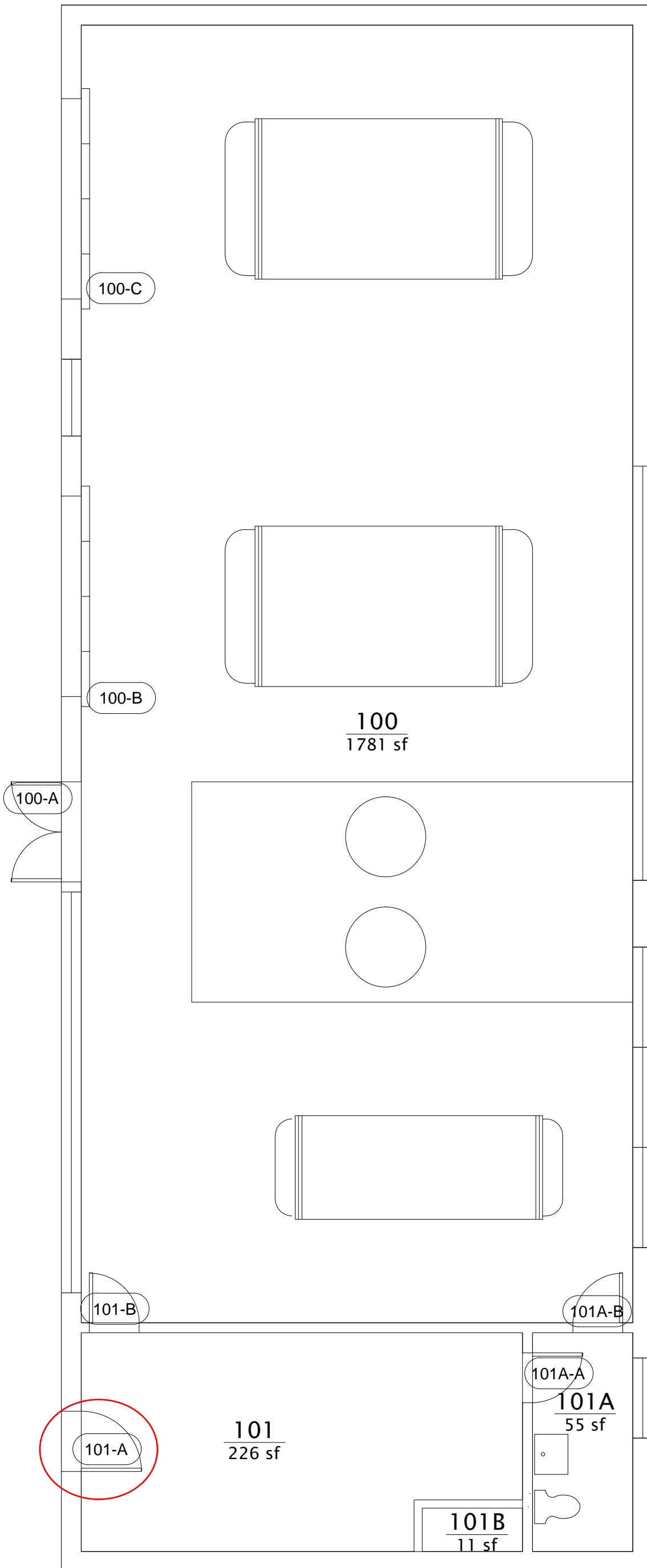

*-See Chart For Additional Annotation

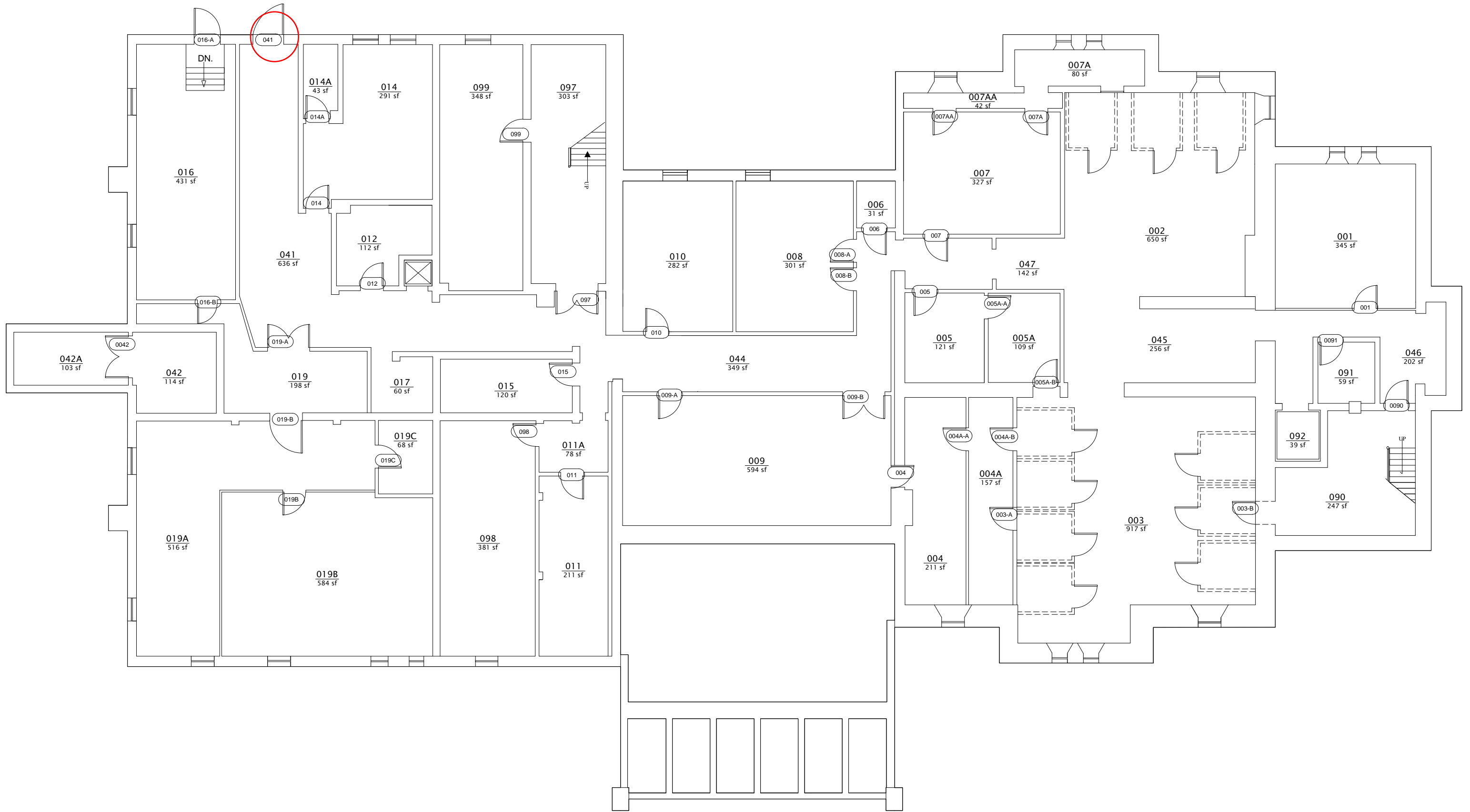

*-See Chart For Additional Annotation



CORTHELL HALL

**BASEMENT
BLDG #0495**

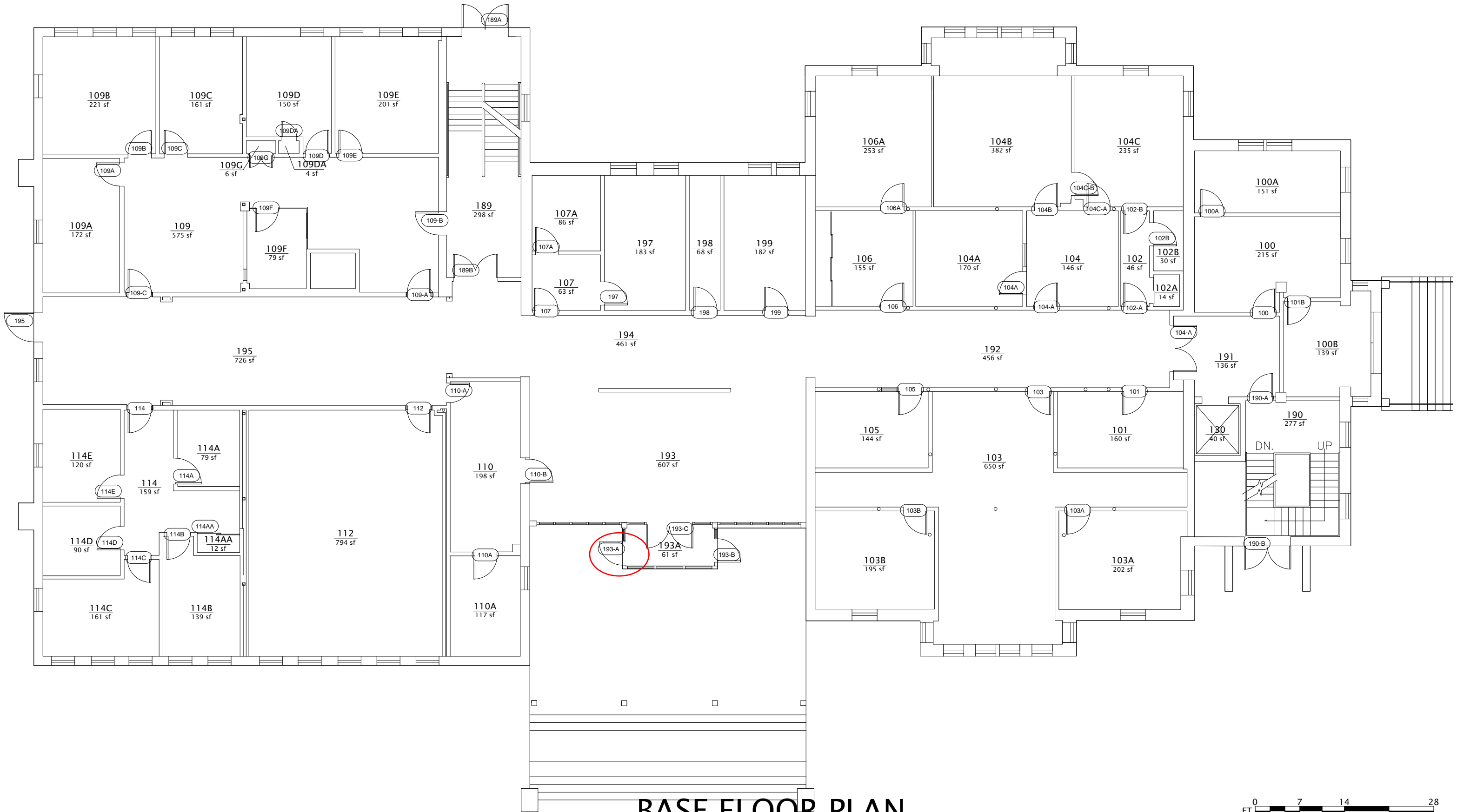

BASE FLOOR PLAN
CORTHELL HALL

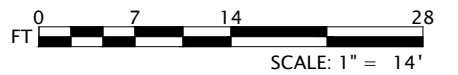

*-See Chart For Additional Annotation



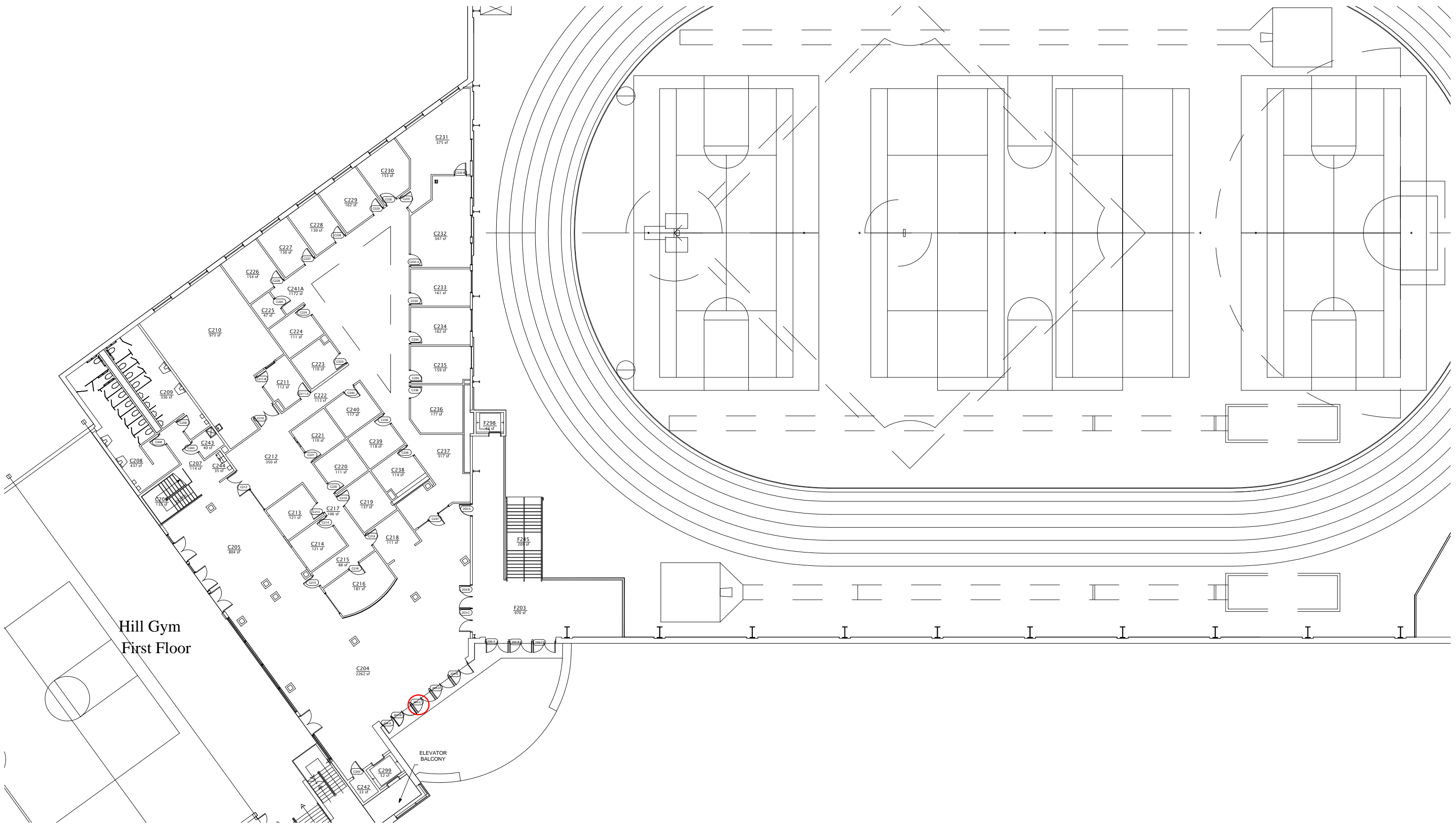

Hill Gym
First Floor

BASE FLOOR PLAN

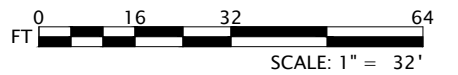

*-See Chart For Additional Annotation



COSTELLO SPORTS COMPLEX, FIELD HOUSE

SECOND FLOOR
BLDG #0542

0F

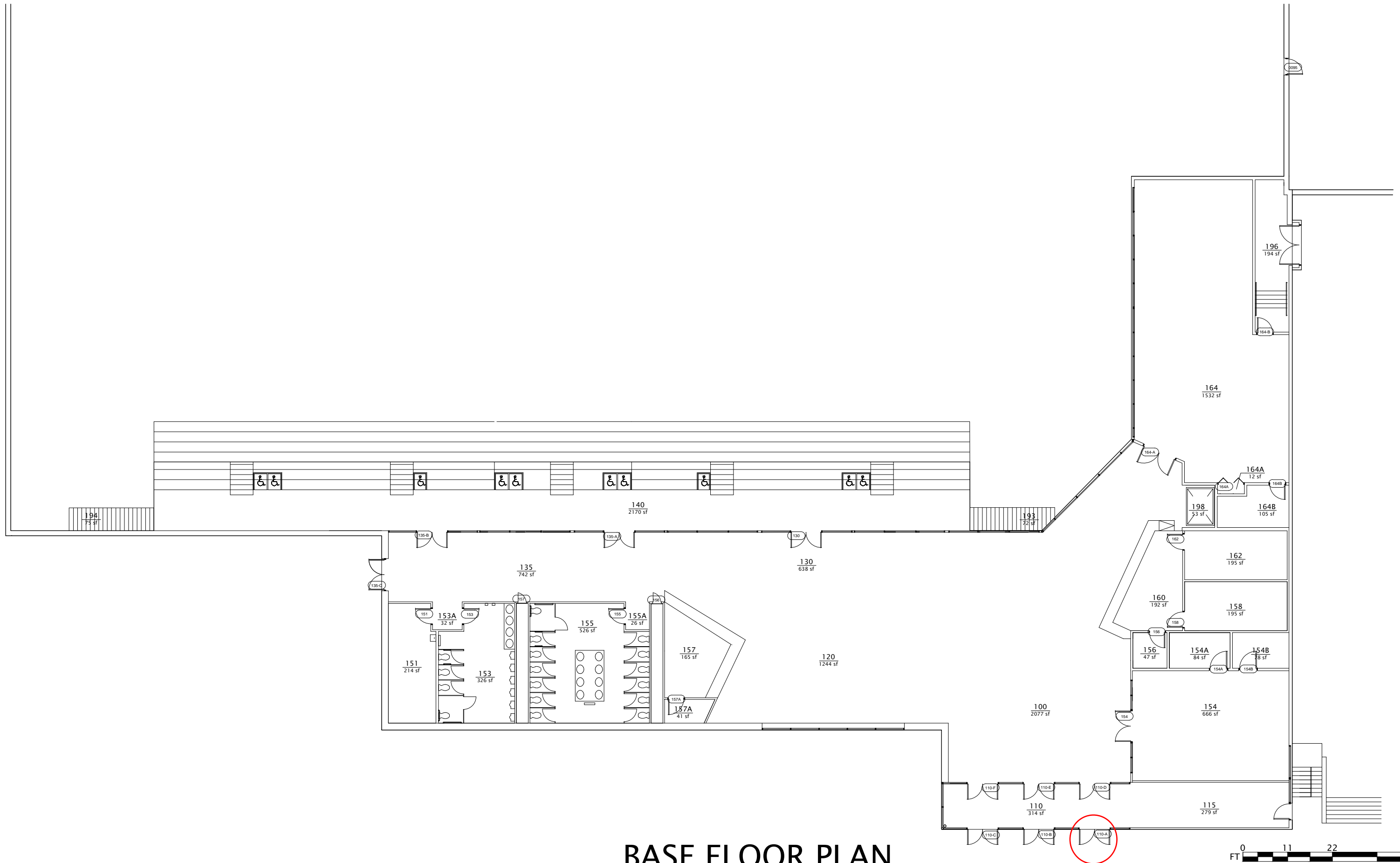

BASE FLOOR PLAN

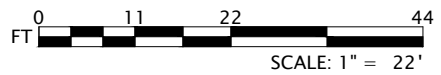

*-See Chart For Additional Annotation



COSTELLO SPORTS COMPLEX, ICE ARENA

FIRST FLOOR
BLDG #0541

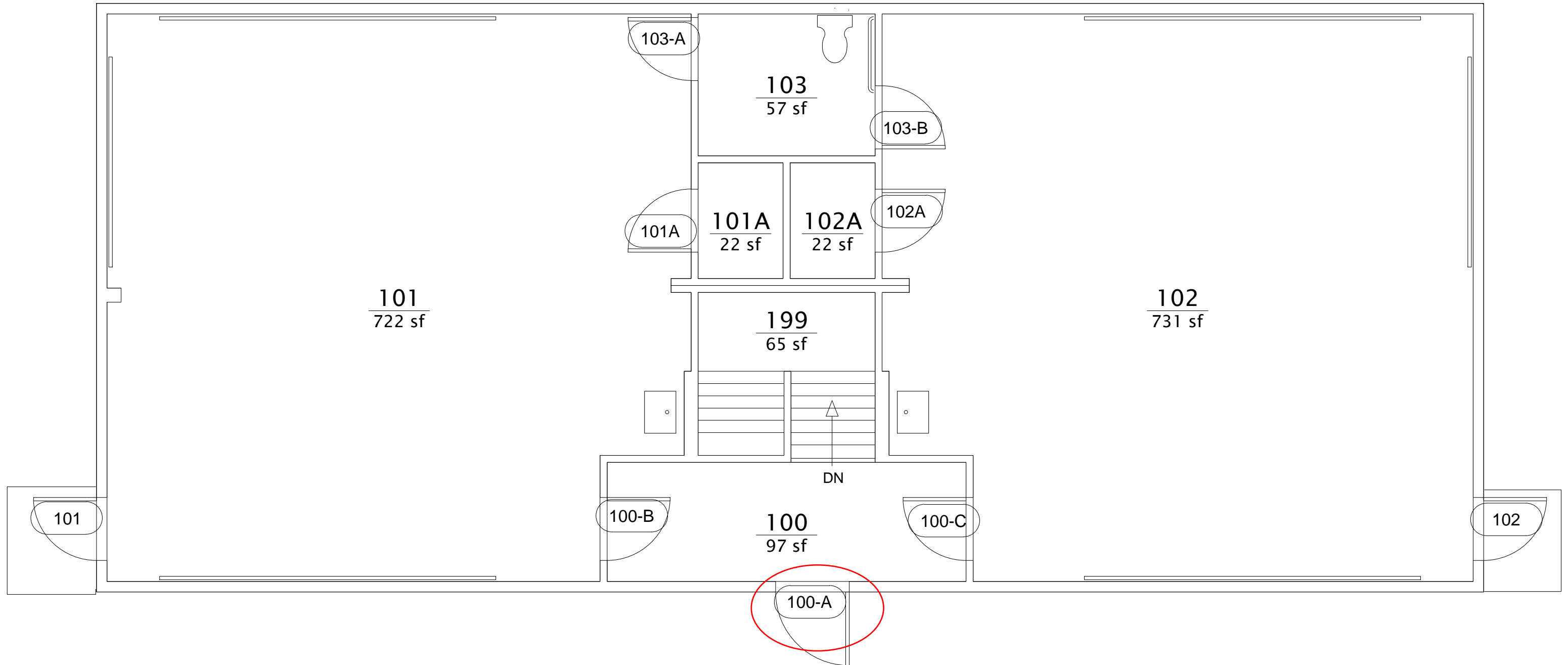

BASE FLOOR PLAN DRAWING STUDIO



*-See Chart For Additional Annotation

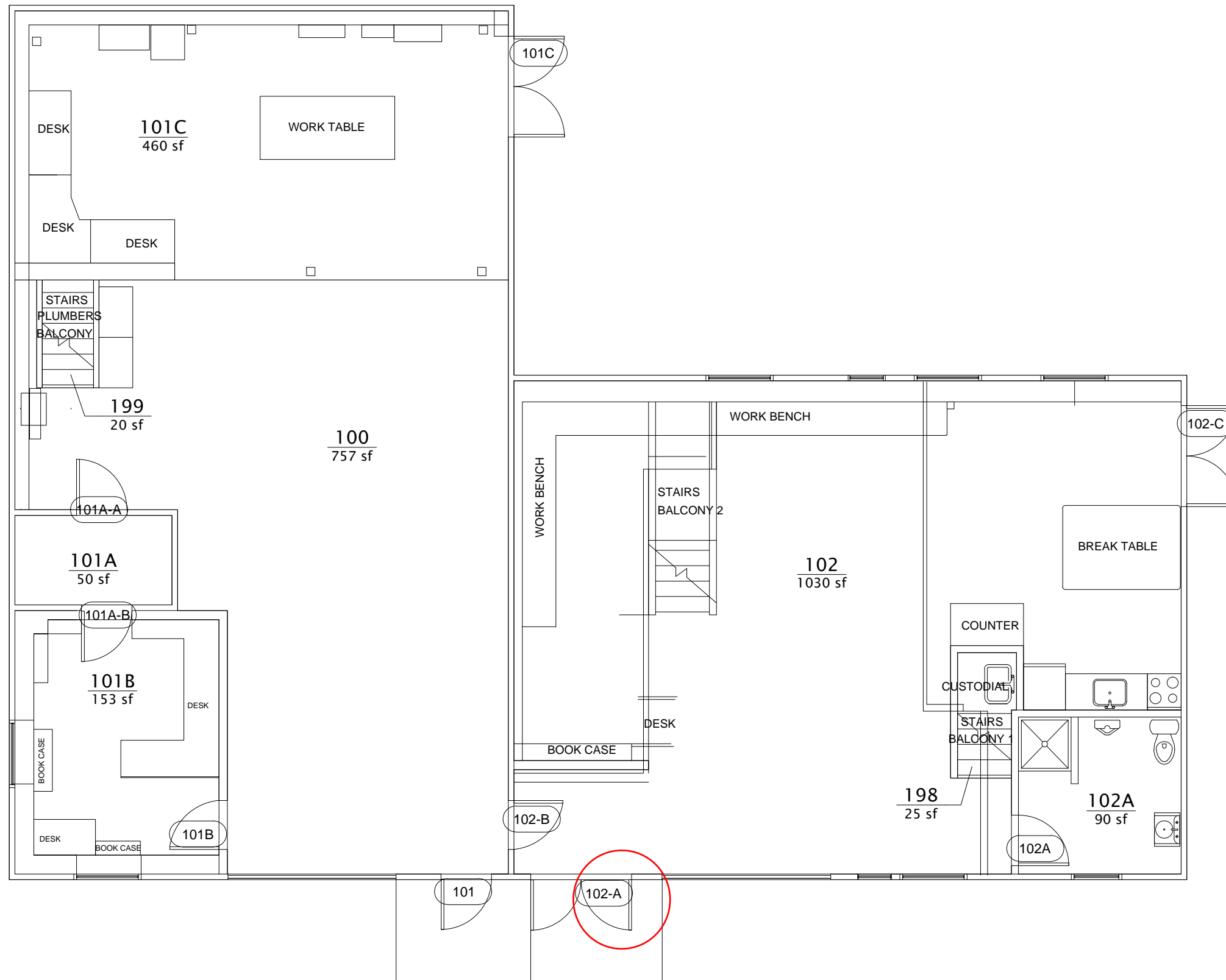

BASE FLOOR PLAN



*-See Chart For Additional Annotation



MAINTENANCE TRADES BUILDING

FIRST FLOOR
BLDG #0504

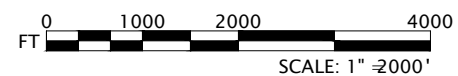
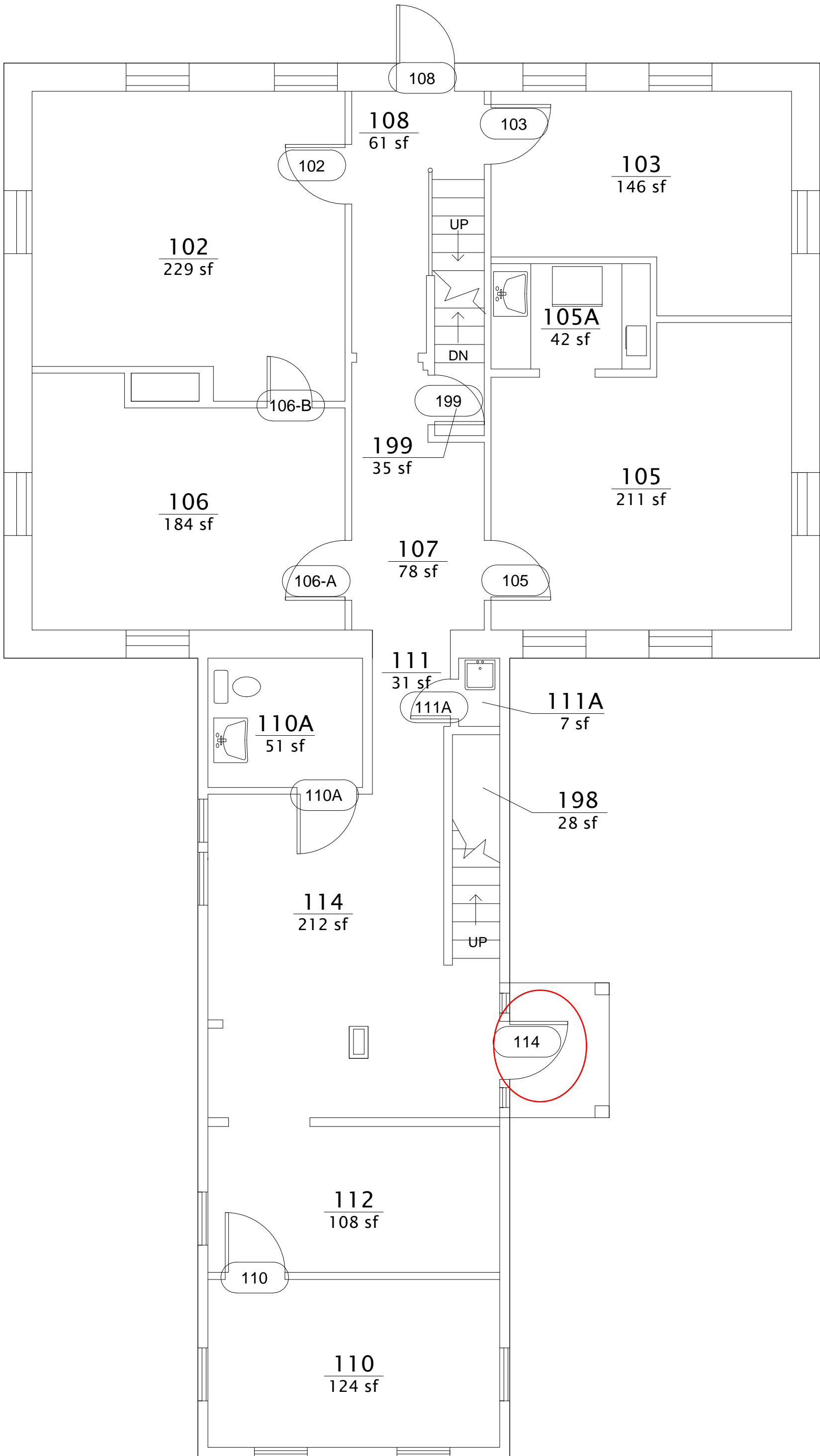

*-See Chart For Additional Annotation

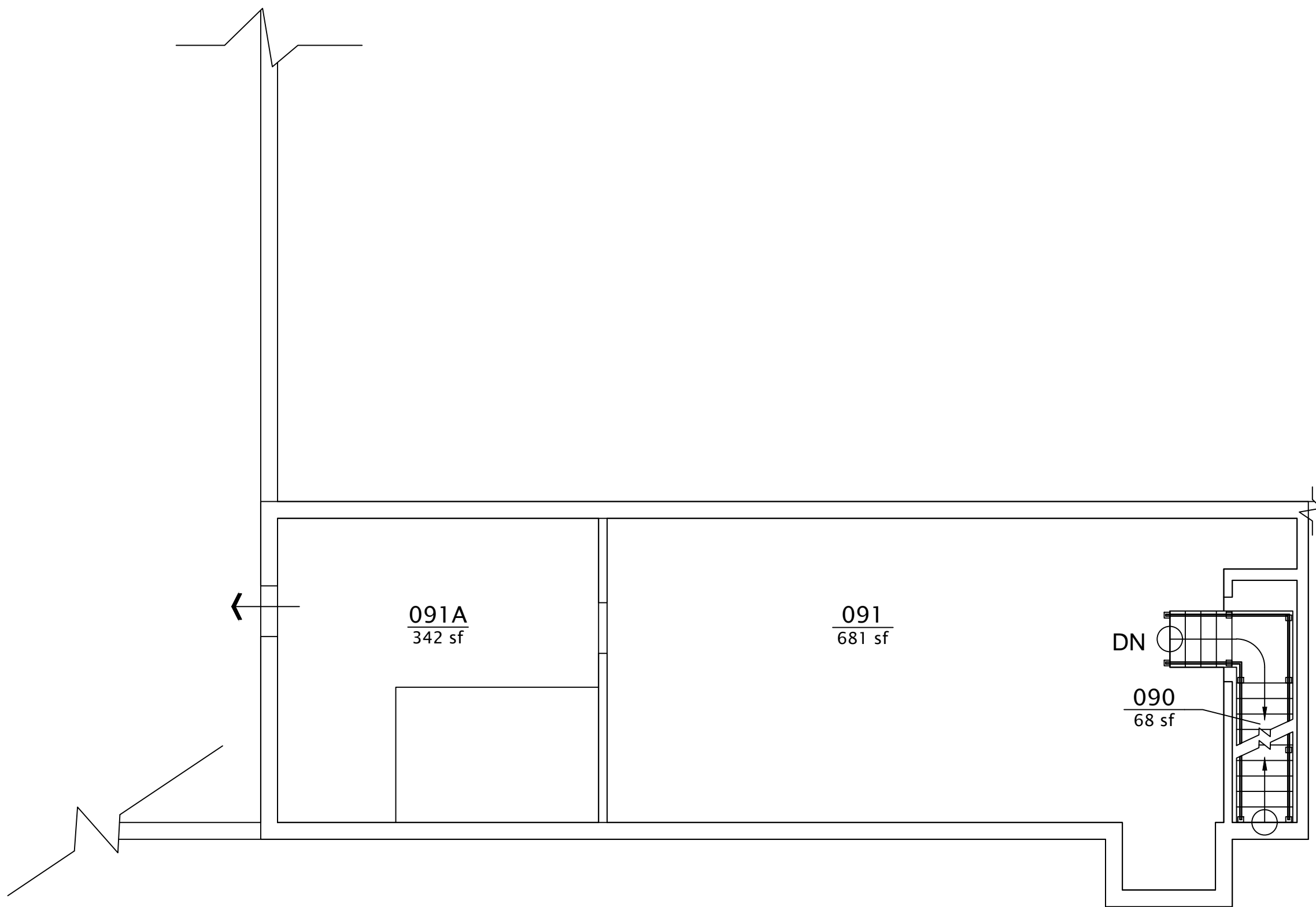

BASE FLOOR PLAN
ROBIE-ANDREWS HALL



*-See Chart For Additional Annotation



Last Export: 6/29/1999

BASEMENT
BLDG #0522

Report Date: 6/29/1999

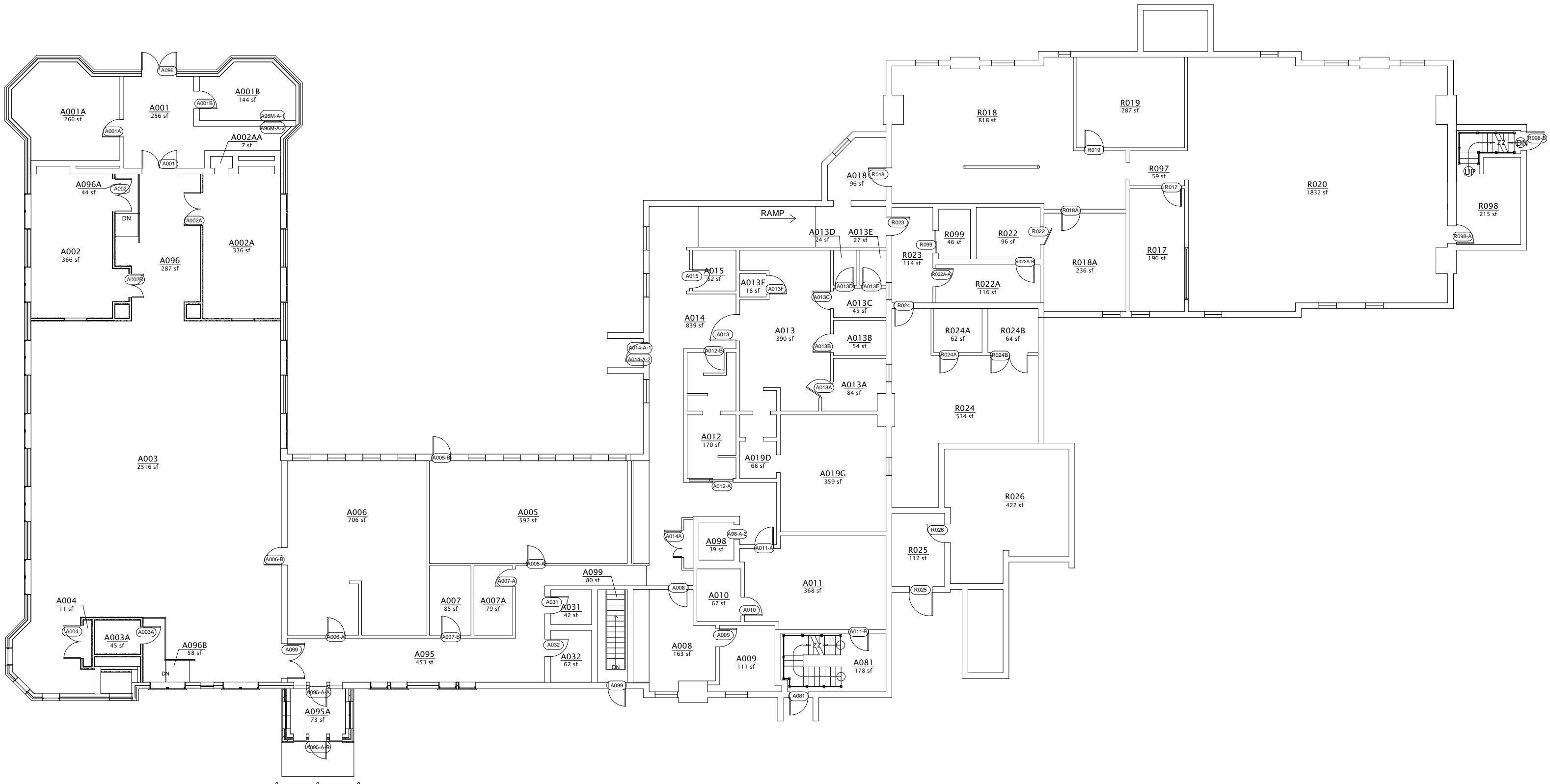

BASE FLOOR PLAN

ROBIE-ANDREWS HALL

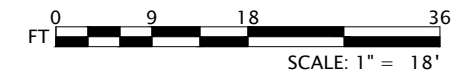

*-See Chart For Additional Annotation



GROUND FLOOR
BLDG #0522

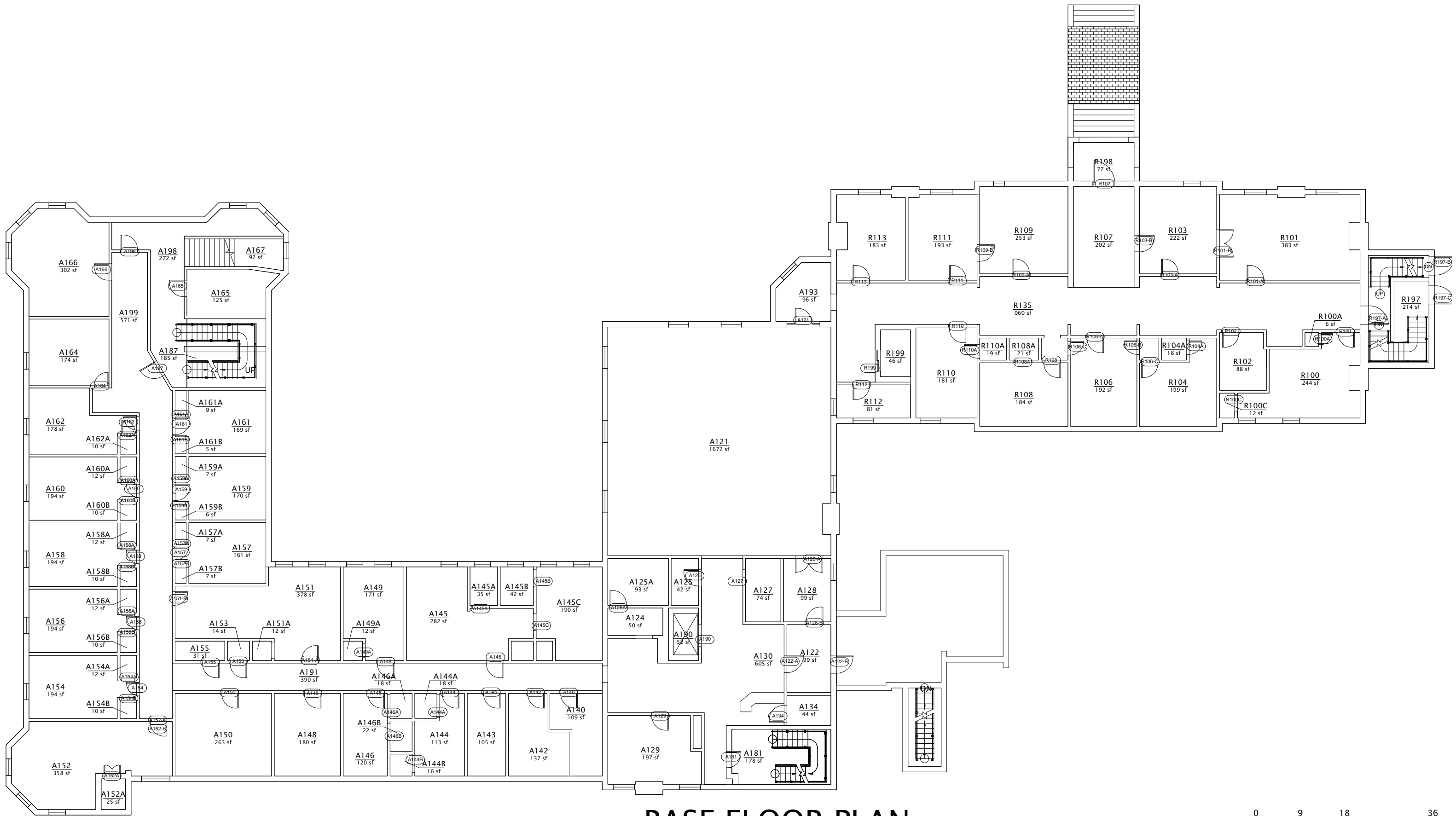

BASE FLOOR PLAN

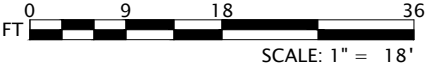

*-See Chart For Additional Annotation



ROBIE-ANDREWS HALL

11/14/2014 FIRST FLOOR
BLDG #0522

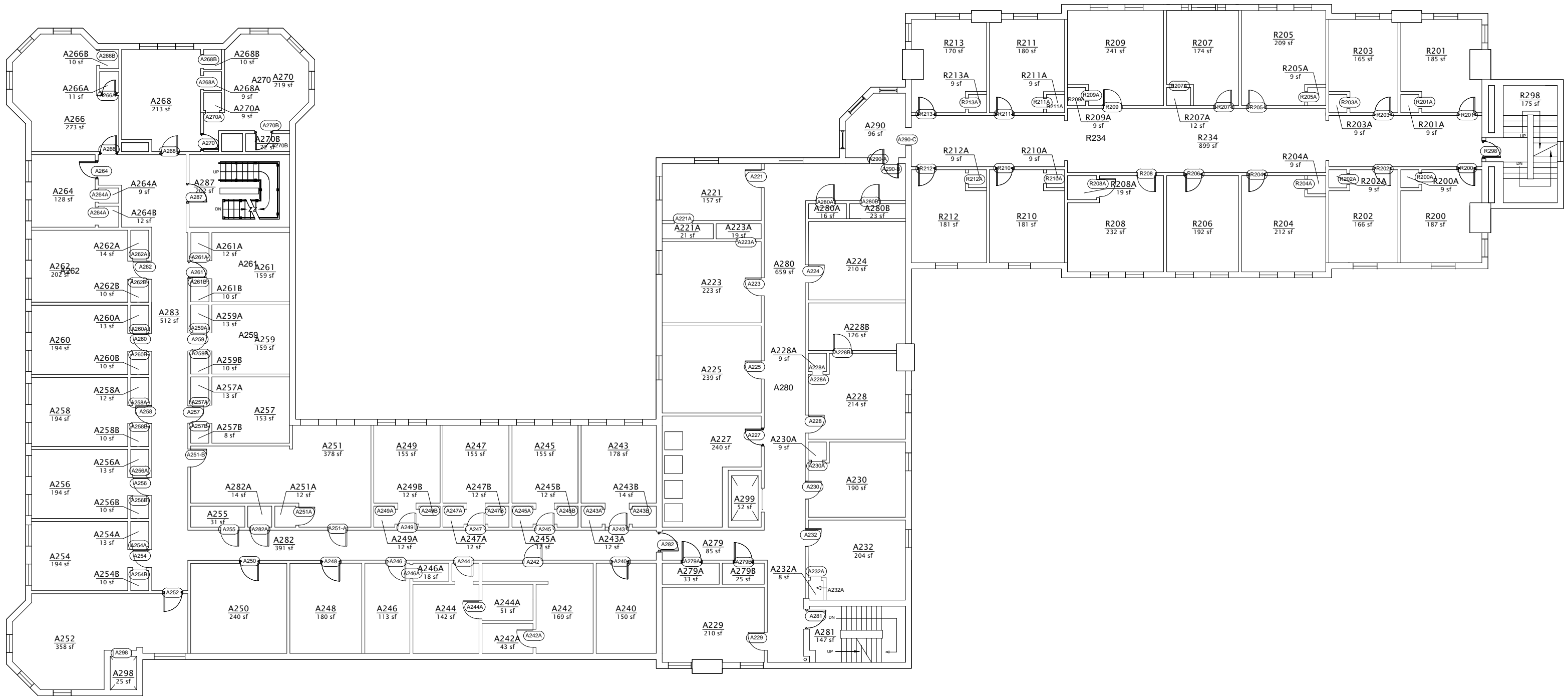

BASE FLOOR PLAN

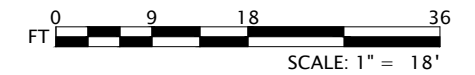

*-See Chart For Additional Annotation



ROBIE-ANDREWS HALL

11/13/2014

SECOND FLOOR
BLDG #0522

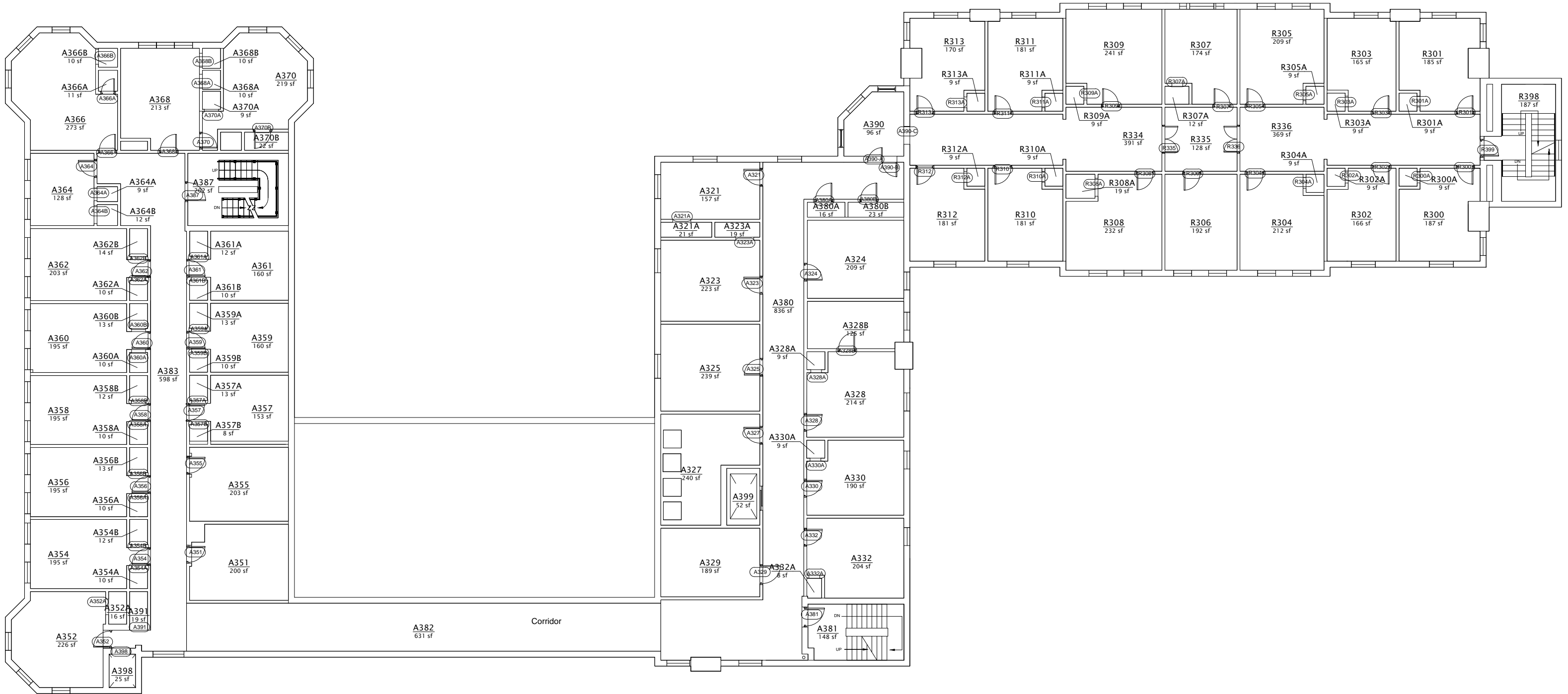

BASE FLOOR PLAN

ROBIE-ANDREWS HALL

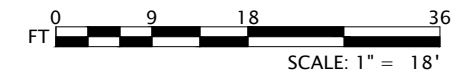

*-See Chart For Additional Annotation



THIRD FLOOR
BLDG #0522

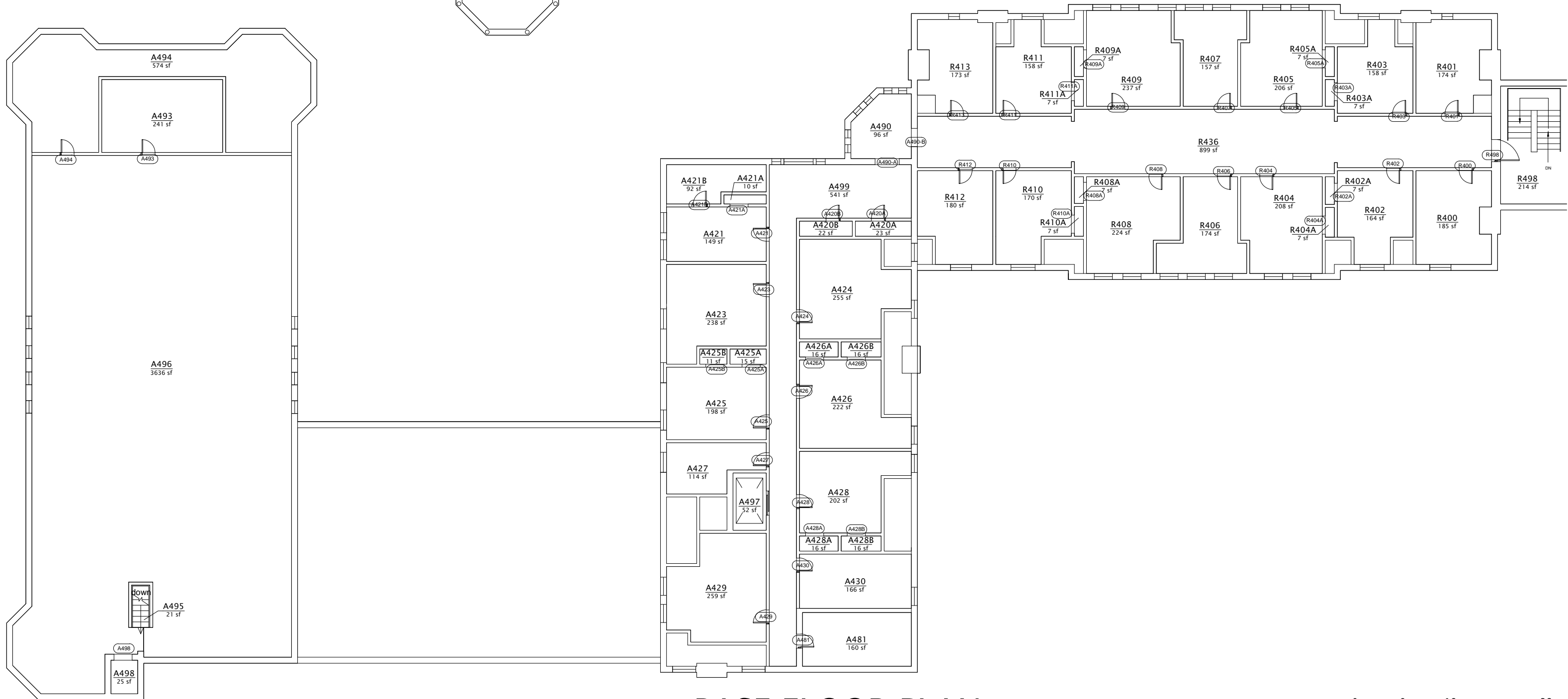
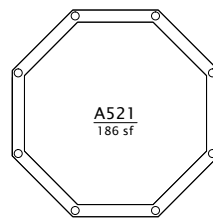

BASE FLOOR PLAN



*-See Chart For Additional Annotation



ROBIE-ANDREWS HALL

FOURTH FLOOR
BLDG #0522

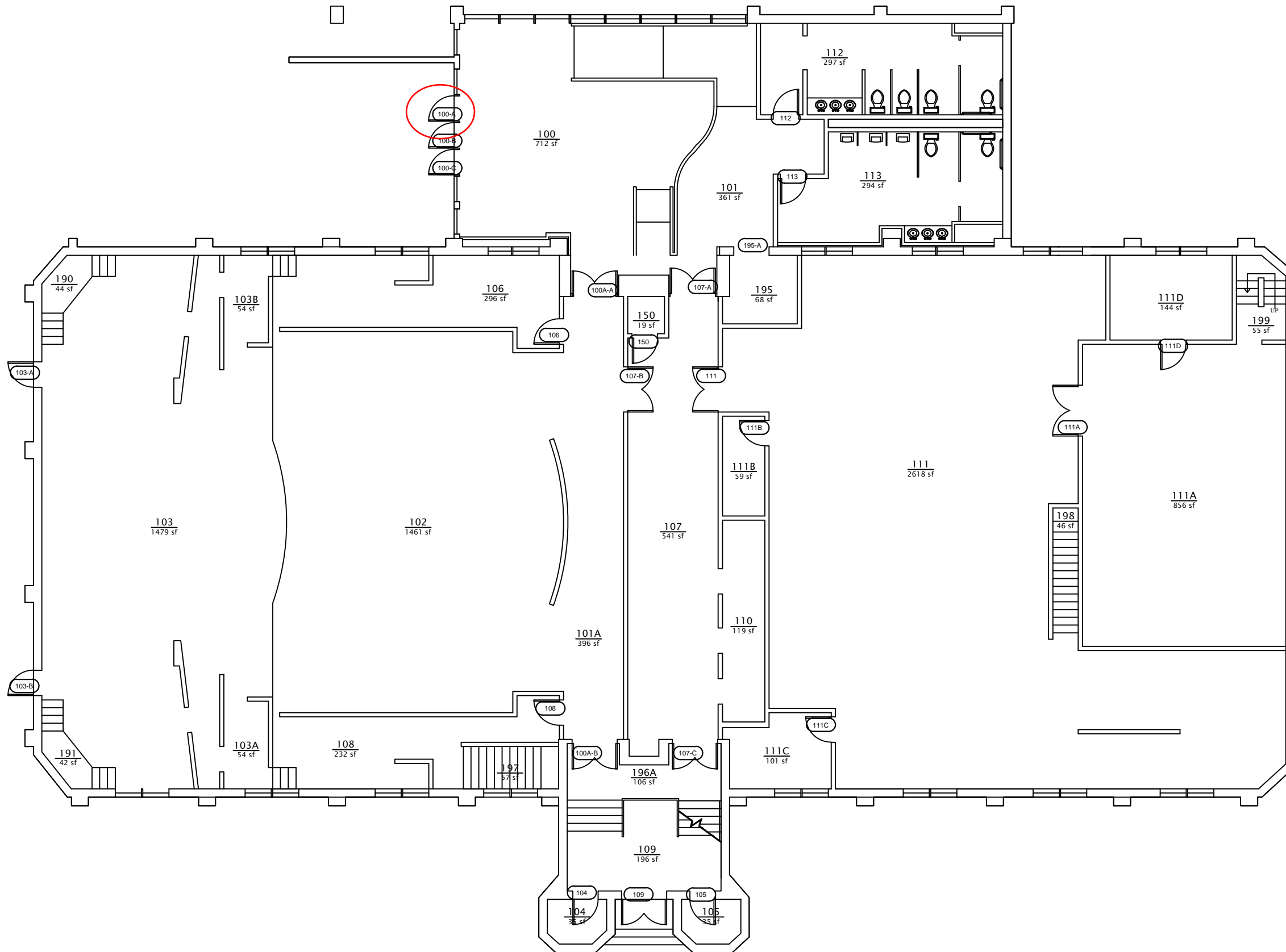

BASE FLOOR PLAN

RUSSELL HALL

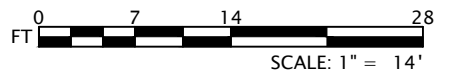

*-See Chart For Additional Annotation



Last Export: 6/29/1999

FIRST FLOOR
BLDG #0505

Report Date: 6/29/1999

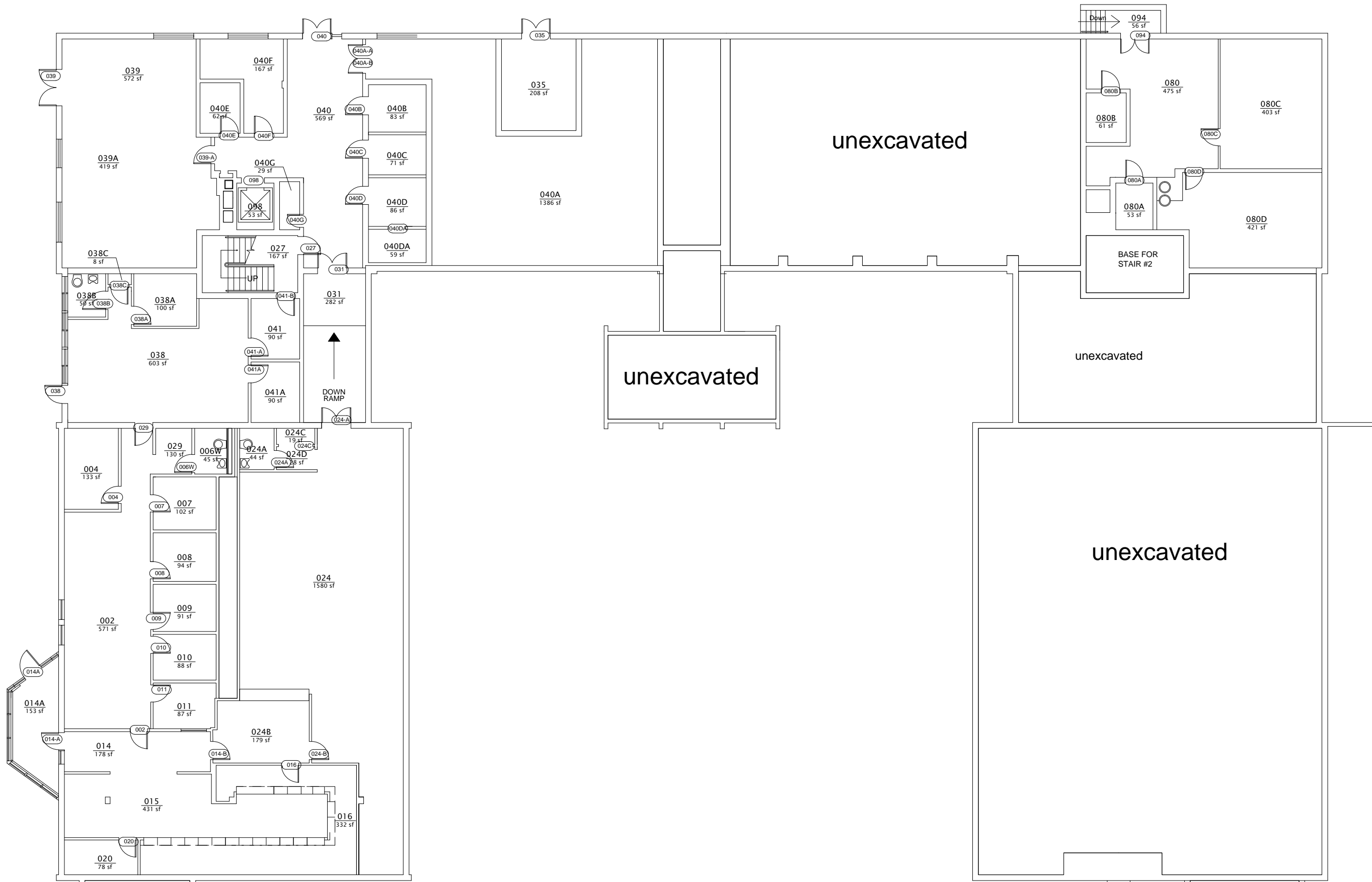

BASE FLOOR PLAN

UPTON-HASTINGS



*-See Chart For Additional Annotation

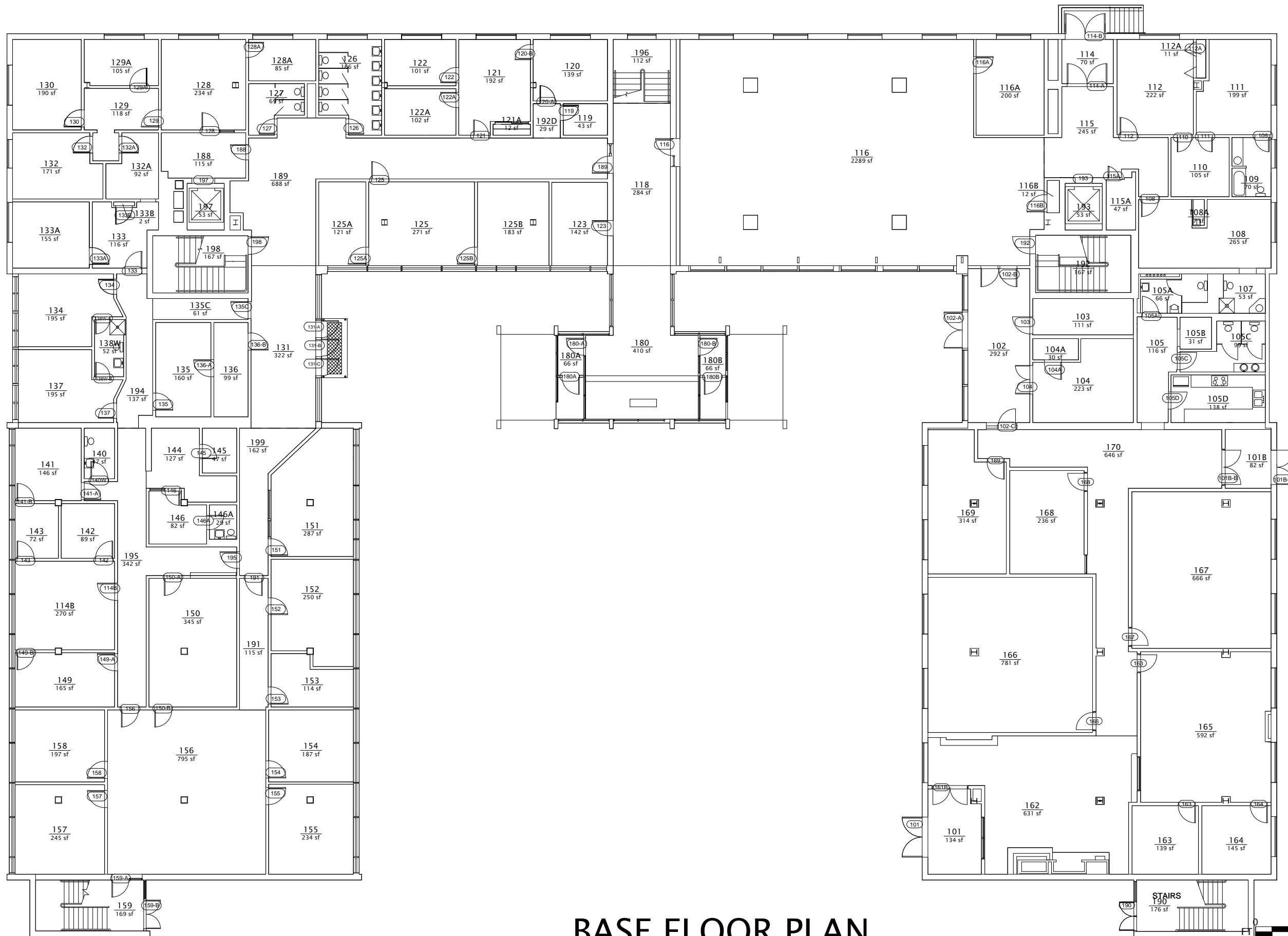

BASE FLOOR PLAN

UPTON-HASTINGS

*-See Chart For Additional Annotation



Last Export: 6/29/1999

FIRST FLOOR
BLDG #0523

Report Date: 6/29/1999

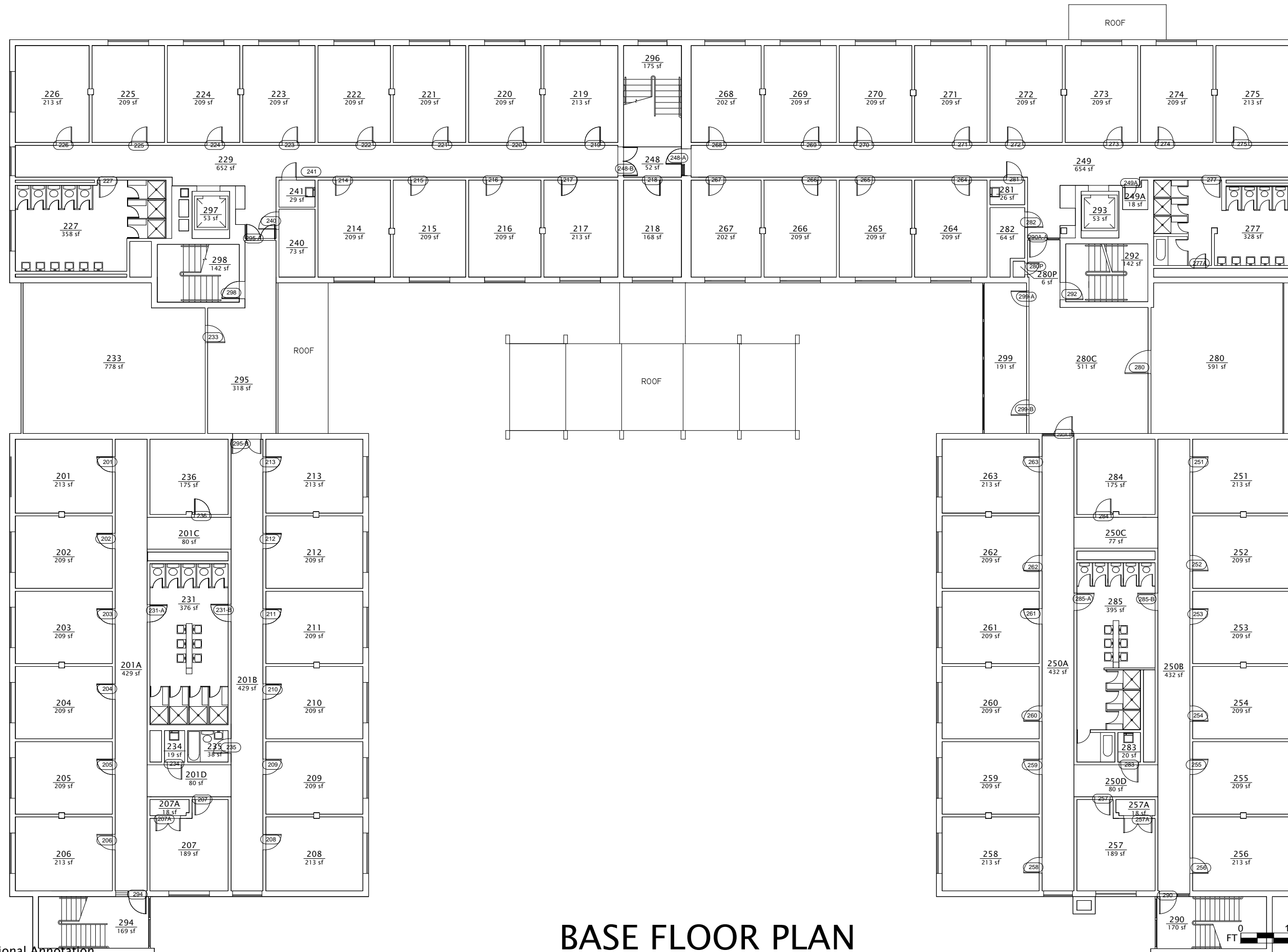

BASE FLOOR PLAN

UPTON-HASTINGS

SECOND FLOOR
BLDG #0523

Report Date: 6/29/1999

*-See Chart For Additional Annotation



Last Export: 6/29/1999

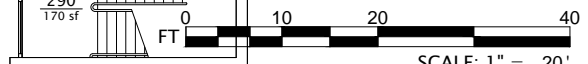

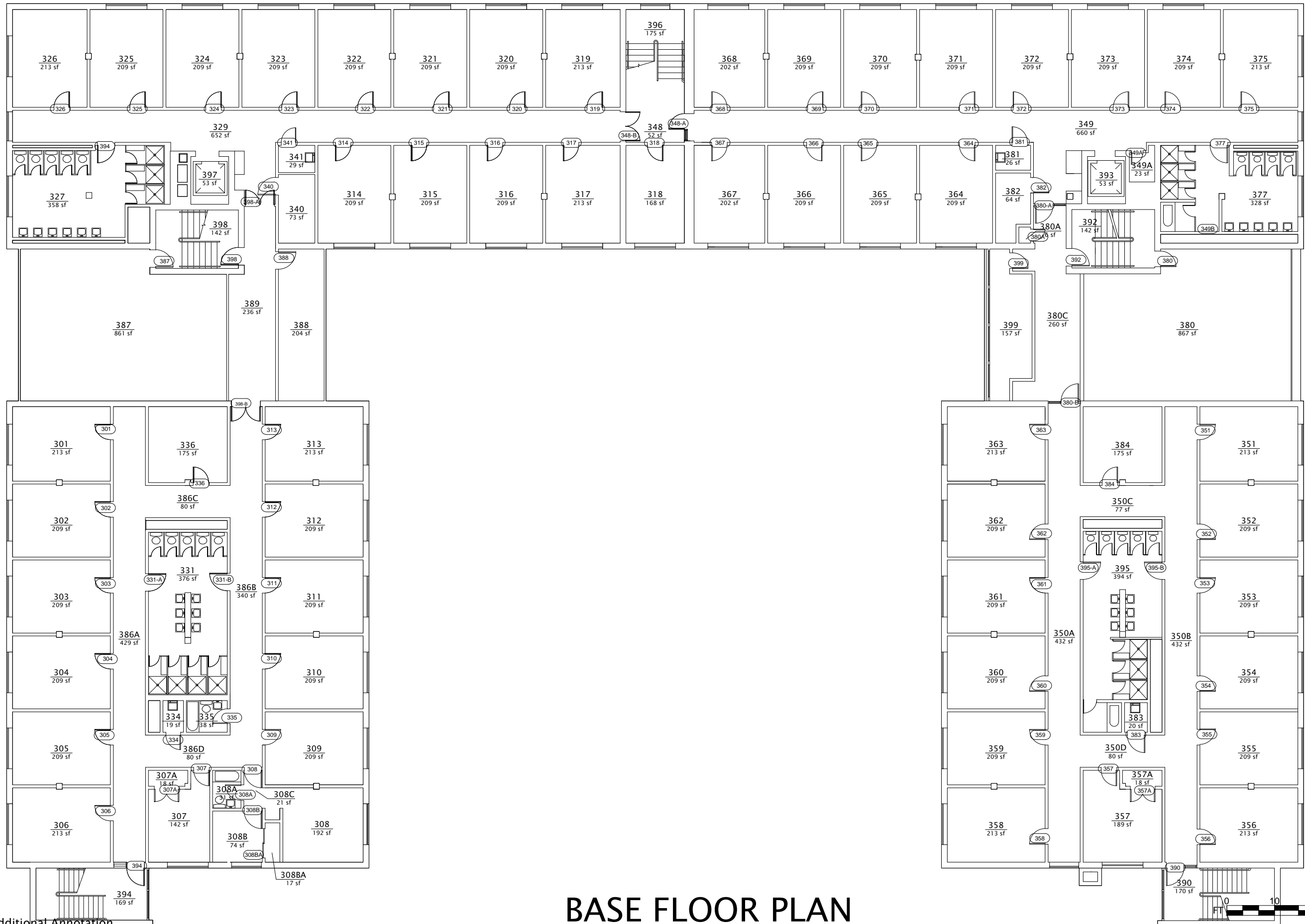

BASE FLOOR PLAN

UPTON-HASTINGS

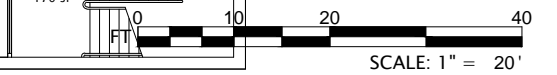

*-See Chart For Additional Annotation

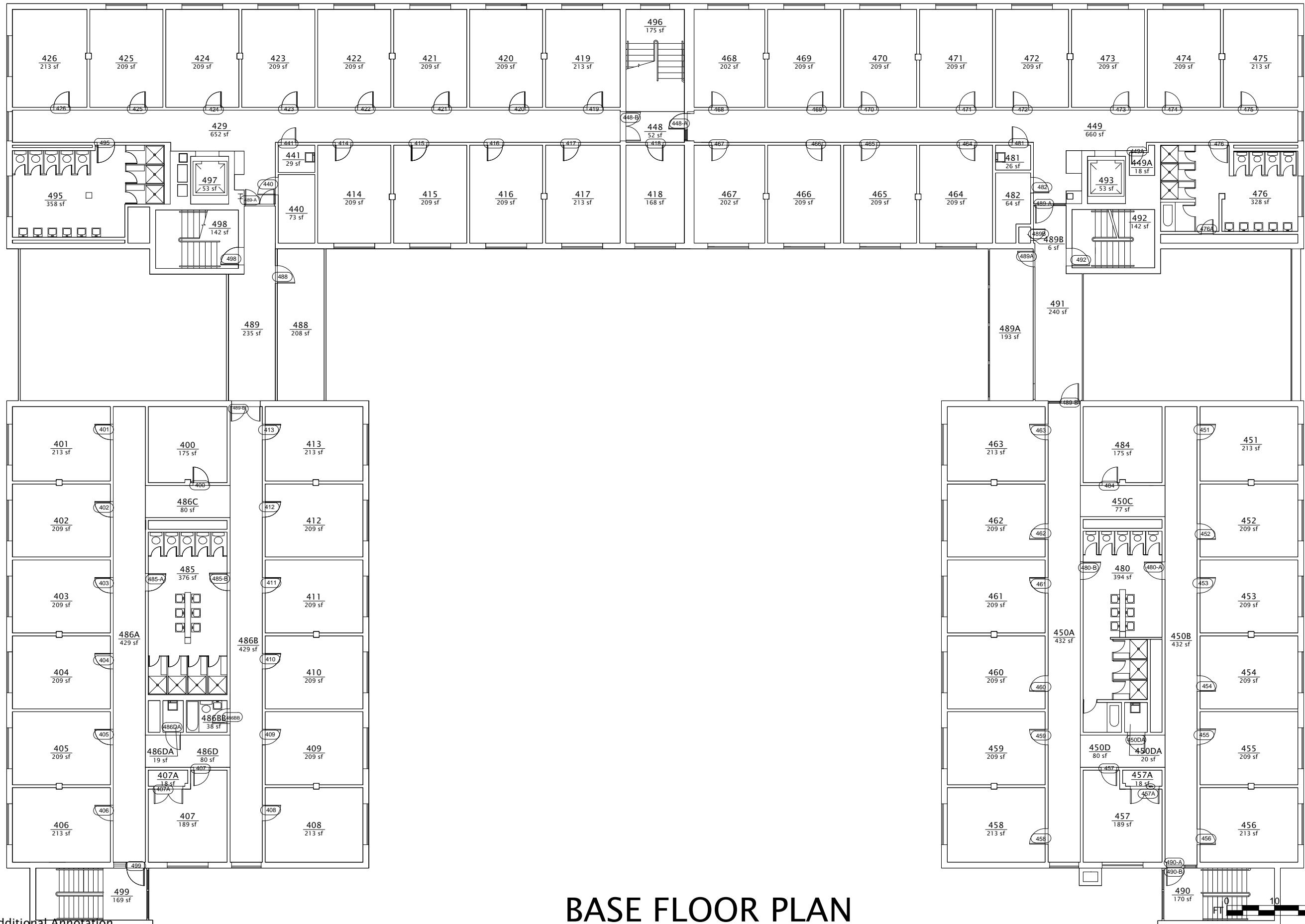

*-See Chart For Additional Annotation



Last Export: 6/29/1999

BASE FLOOR PLAN UPTON-HASTINGS



FOURTH FLOOR
BLDG #0523

Report Date: 6/29/1999

66523-U

66523-I

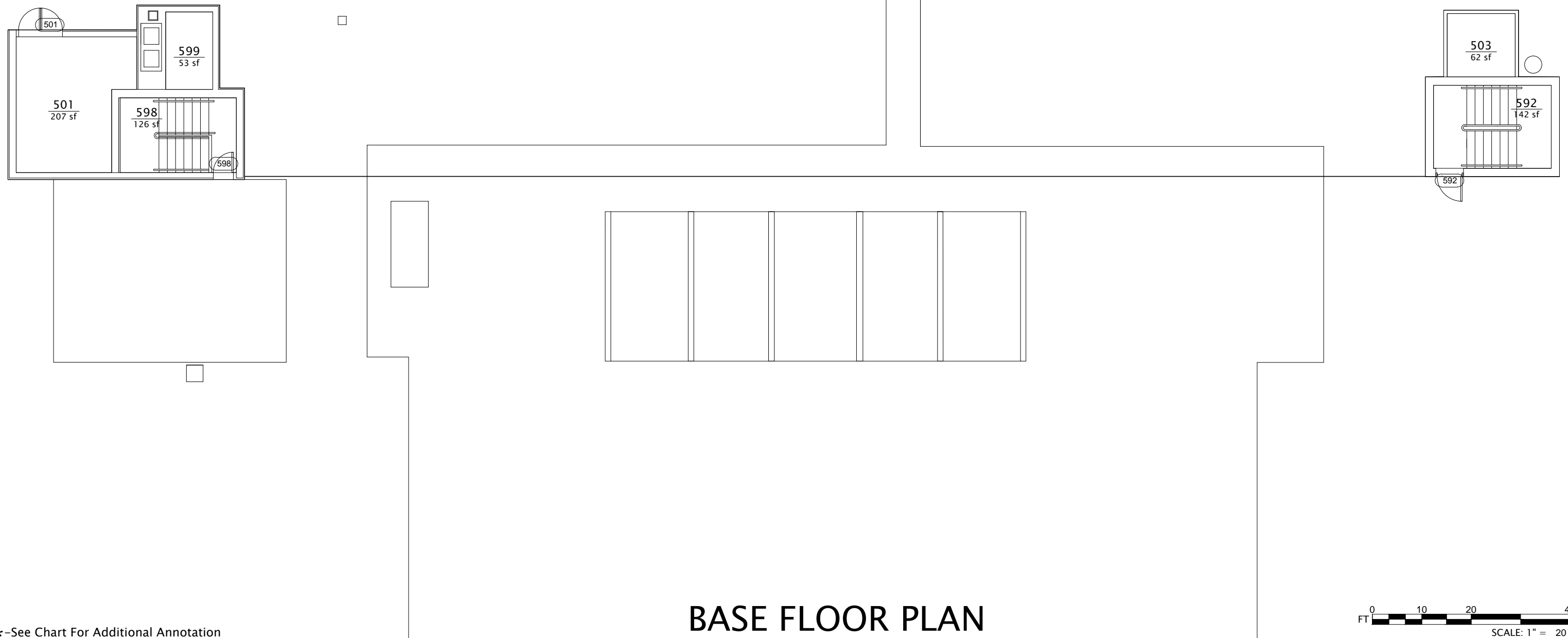

BASE FLOOR PLAN
UPTON-HASTINGS

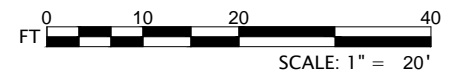

*-See Chart For Additional Annotation



FIFTH FLOOR
BLDG #0523

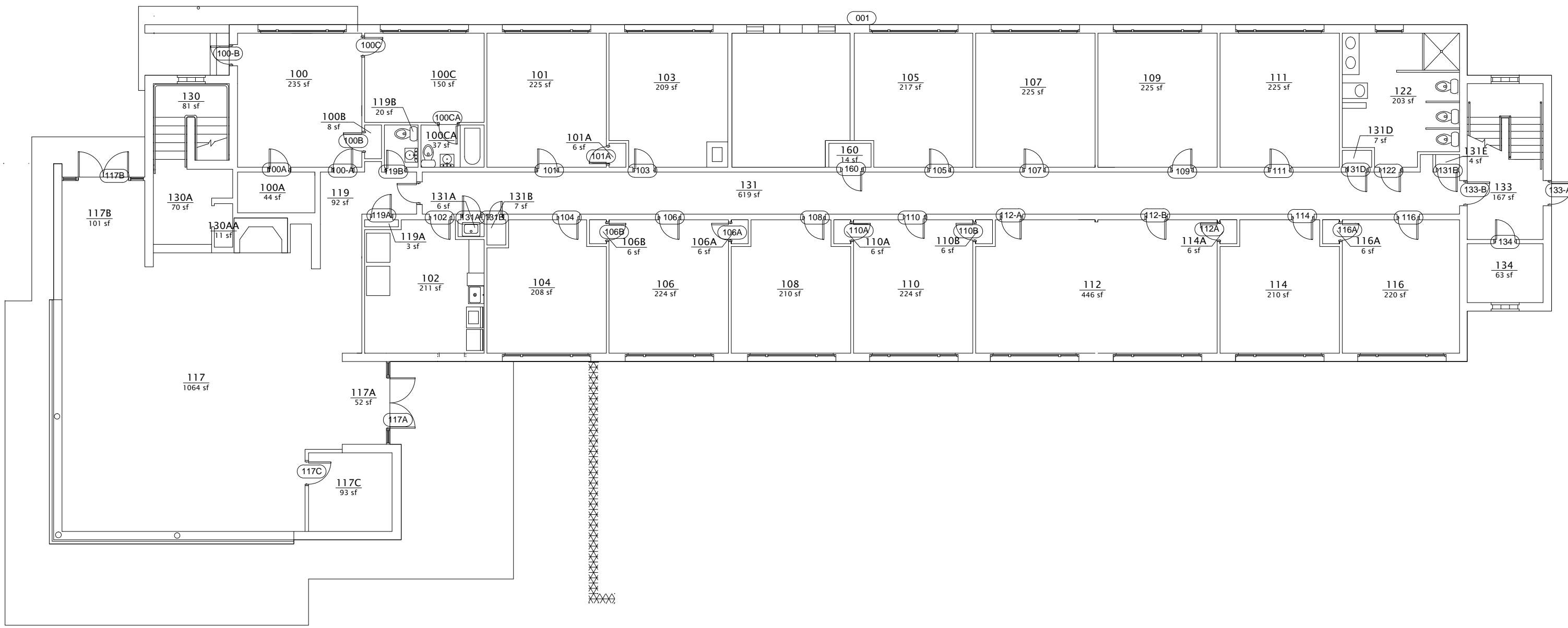

BASE FLOOR PLAN

WOODWARD HALL

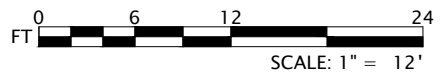

*-See Chart For Additional Annotation



FIRST FLOOR
BLDG #0500

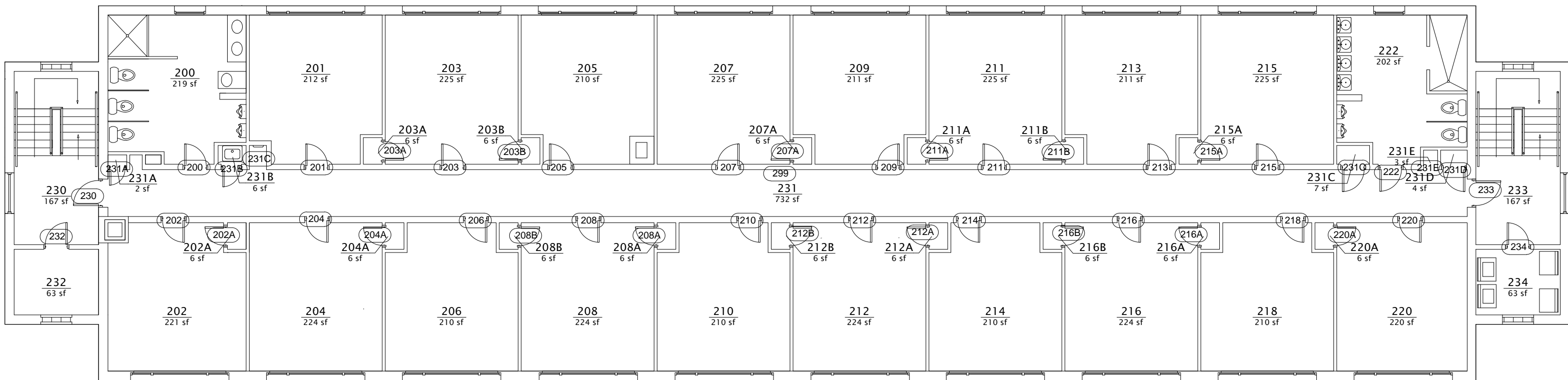

BASE FLOOR PLAN

WOODWARD HALL

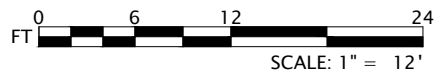

*-See Chart For Additional Annotation



SECOND FLOOR
BLDG #0500

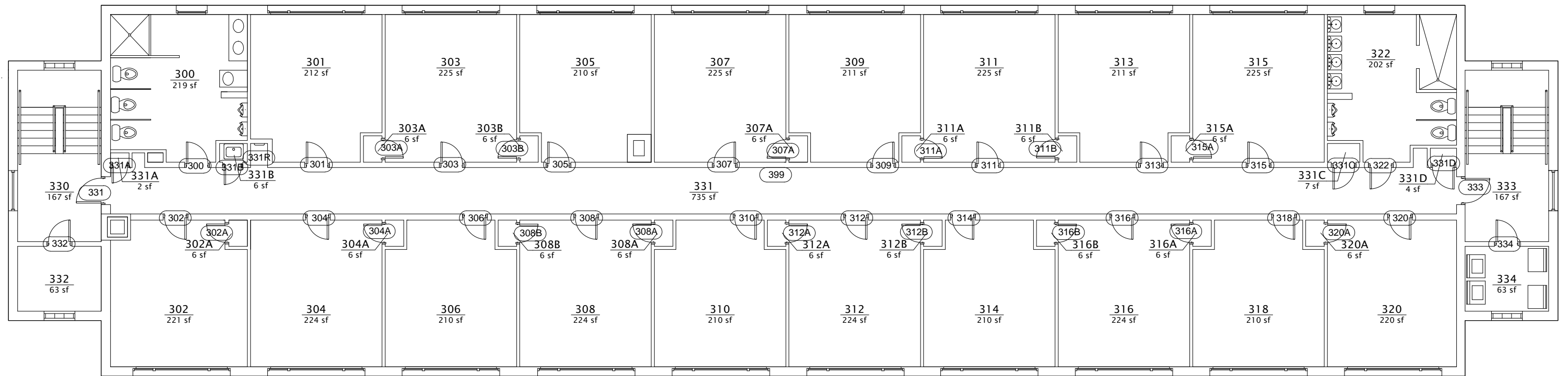

*-See Chart For Additional Annotation



Last Export: 6/29/1999

BASE FLOOR PLAN

WOODWARD HALL

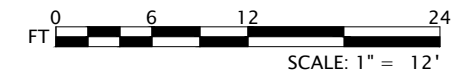

THIRD FLOOR
BLDG #0500

Report Date: 6/29/1999

USM Portland Campus



- ① 23 Brighton Avenue
- ② 25 Bedford Street *Facilities Management, Risk Management*
- ③ 92 Bedford Street *Free Press, WMPG*
- ④ 94 Bedford Street *Women & Gender Studies Department*
- ⑤ 98 Bedford Street *American & New England Studies, Stonecoast MFA in Creative Writing*
- ⑥ 102 Bedford Street *Maine Model United Nations Program, Modern & Classical Languages & Literatures, World Affairs Council of Maine*
- ⑦ 106 Bedford Street *Alumni Outreach, Corporate Partners, Development*
- ⑧ 118 Bedford Street *Maine Center for Business & Economic Research*
- ⑨ 120 Bedford Street *Criminology Department, Sociology Department*
- ⑩ 126 Bedford Street *Communications & Media Studies*
- ⑪ **Science Building C Wing, 70 Falmouth Street** *Applied Medical Sciences, Creative Intelligence, Innovation, Collaboration (CI2) Studio, Maine Cyber Security Cluster, Special Projects in Information & Innovation, Wise Environmental & Genetic Toxicology Laboratory*
- ⑫ **Woodbury Campus Center, 35 Bedford Street** *Area Gallery, Board of Student Organizations, Center for Sexualities & Gender Diversity, Dining Services, Multicultural Student Affairs, Religious & Spiritual Life, Student Clubs & Organizations, Student Government Association, Student Involvement & Activities Center, USM Bookstore, Vending Services, Veterans Resource Center, The Well*
- ⑬ **Abromson Community Education Center, 88 Bedford Street** *Center for Technology Enhanced Learning (CTEL), CEU Processing Center, Conference Services, Hannaford Lecture Hall, Off-Campus Programs, Professional & Continuing Education, Professional Development Programs, Summer Session, University Environmental Health & Safety, USM Online, Weekend College, Winter Session*
- ⑭ 1 Chamberlain Avenue *Office of Sponsored Programs*
- ⑮ 7 Chamberlain Avenue *Office of Research Integrity & Outreach*
- ⑯ 11 Chamberlain Avenue *Economics Department*
- ⑰ 15 Chamberlain Avenue *Office of Marketing & Brand Management*
- ⑱ 19 Chamberlain Avenue *Office of Sponsored Programs*
- ⑲ 21 Durham Street *Communication & Media Studies Production Center*
- ⑳ 209 Deering Avenue *Human Resources, Labor Relations, Office of Equity & Compliance*
- ㉑ 222 Deering Avenue
- ㉒ 228 Deering Avenue *College of Arts, Humanities & Social Sciences, Modern & Classical Languages & Literatures*
- ㉓ 39 Exeter Street *Undergraduate Admission*
- ㉔ 45 Exeter Street *Graduate Admissions, Graduate Studies*
- ㉕ 47 Exeter Street *Philosophy Department*
- ㉖ 49 Exeter Street
- ㉗ 55 Exeter Street *History & Political Science Department, Modern & Classical Languages & Literatures*
- ㉘ 59 Exeter Street *Cumberland Legal Aid Clinic*
- ㉙ 65 Exeter Street *Linguistics Department*
- ㉚ 11 Granite Street
- ㉛ **Maine Law Building, 246 Deering Avenue** *Academic Assessment, Advancement & Donor Services, Center for Law & Innovation, Finance & Administration, Office of Institutional Research, Law Library, Law Technology Department, School of Law, Maine Patent Program, President's Office, Provost's Office, Office of Public Affairs, Division of University Advancement, USM Foundation*
- ㉜ **Glickman Family Library, 314 Forest Avenue** *Center for Book Arts, Jean Byers Sampson Center for Diversity in Maine, Learning Commons, University Library, Maine Philanthropy Center, Osher Map Library & Center for Cartographic Education, Special Collections*
- ㉝ **Luther Bonney Hall, 85 Bedford Street** *School of Business, Computer Labs, Computing Services, Disability Services Center, English Department, Honors Program, Instructional Technology & Media Services, Office of Engaged Learning, Academic Assessment, Talbot Lecture Hall*
- ㉞ **Masterton Hall, 71 Bedford Street** *College of Science, Technology & Health, School of Engineering & Physical Sciences, School of Environmental Health & Life Sciences, School of Nursing, Recreation & Leisure Studies, School of Social Work*
- ㉟ **Osher Map Library (& Smith Center for Cartographic Education), 16 Bedford Street**
- ㊱ **Parking Garage, 88 Bedford Street** *1,200 space garage, Parking & Transportation Services, USM Public Safety (Police)*
- ㊲ **Payson Smith Hall, 96 Falmouth Street** *Academic Peer Advising, Campus Card Office, University Counseling Services, Division of Student Success, Early Study/Aspirations, English for Speakers of Other Languages, Information Center, International Programs, Mathematics & Statistics Department, Prior Learning Assessment, Student Accounts, Student Success Center, Study Abroad, Telecommunications, Undergraduate Education & Core Office, University College at Portland, Veterans Services*
- ㊳ **Central Heating Plant, 39 Durham Street**
- ㊴ **Science Building, 70 Falmouth Street** *Biological Sciences, Chemistry, Computer Science, Physics Department, Research Administration & Development, Southworth Planetarium, Psychology Department, UMS Network Maine*
- ㊵ **Sullivan Complex, 66 Falmouth Street** *Employee Wellness, Gym Operations, Massage & Reiki, Outdoor Recreation, Public Safety, Racquet Ball & Squash Courts, Student & University Life, Sullivan Complex Fitness Center & Body Shop Programs, Sullivan Complex Recreation Programs, University Community Discount Programs*
- ㊶ **Wishcamper Center—Osher Lifelong Learning Institute, 44 Bedford Street**
- ㊷ **Wishcamper Center—Muskie School of Public Service, 34 Bedford Street** *Casco Bay Estuary Project, College of Management & Human Service*
- ㊸ 501 Forest Avenue *Maine Small Business Development Centers, Property Management, Surplus Store*

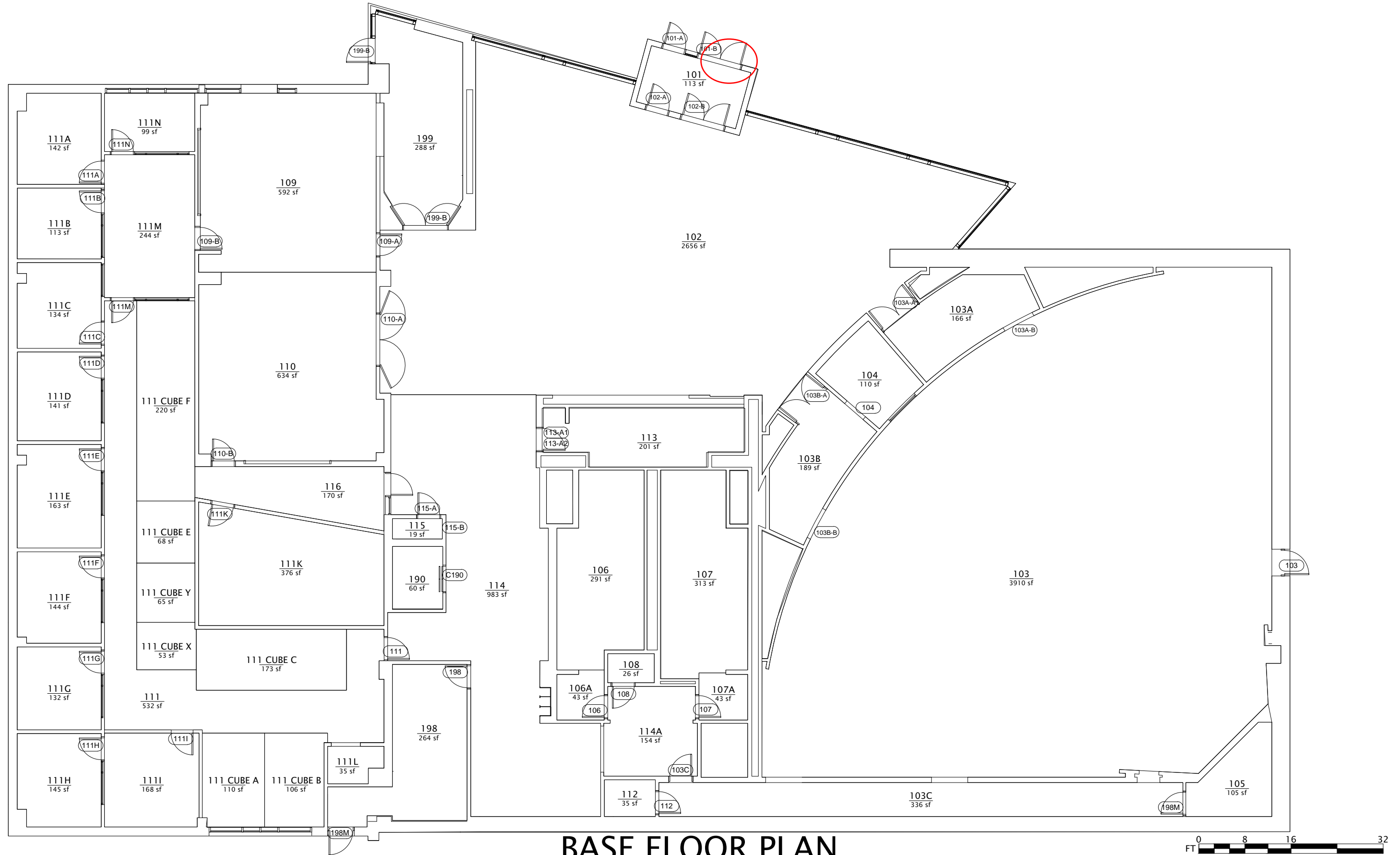

*-See Chart For Additional Annotation

BASE FLOOR PLAN

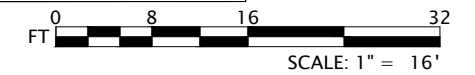

ABROMSON COMM ED CTR

FIRST FLOOR
BLDG #0061

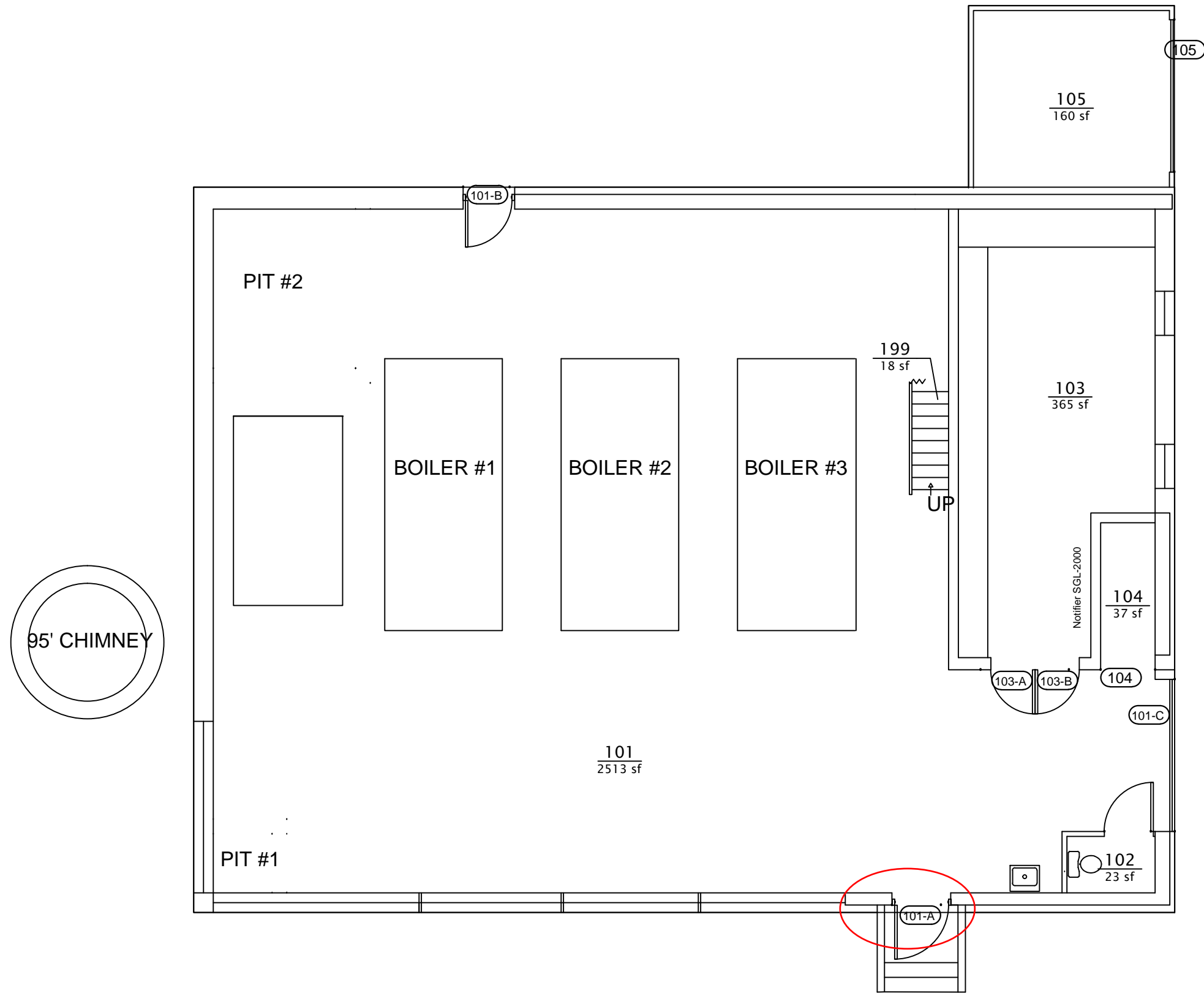

BASE FLOOR PLAN

CENTRAL HEAT PLANT-P

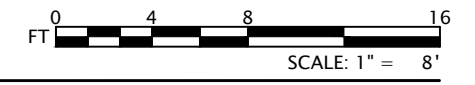

*-See Chart For Additional Annotation



FIRST FLOOR
BLDG #0006

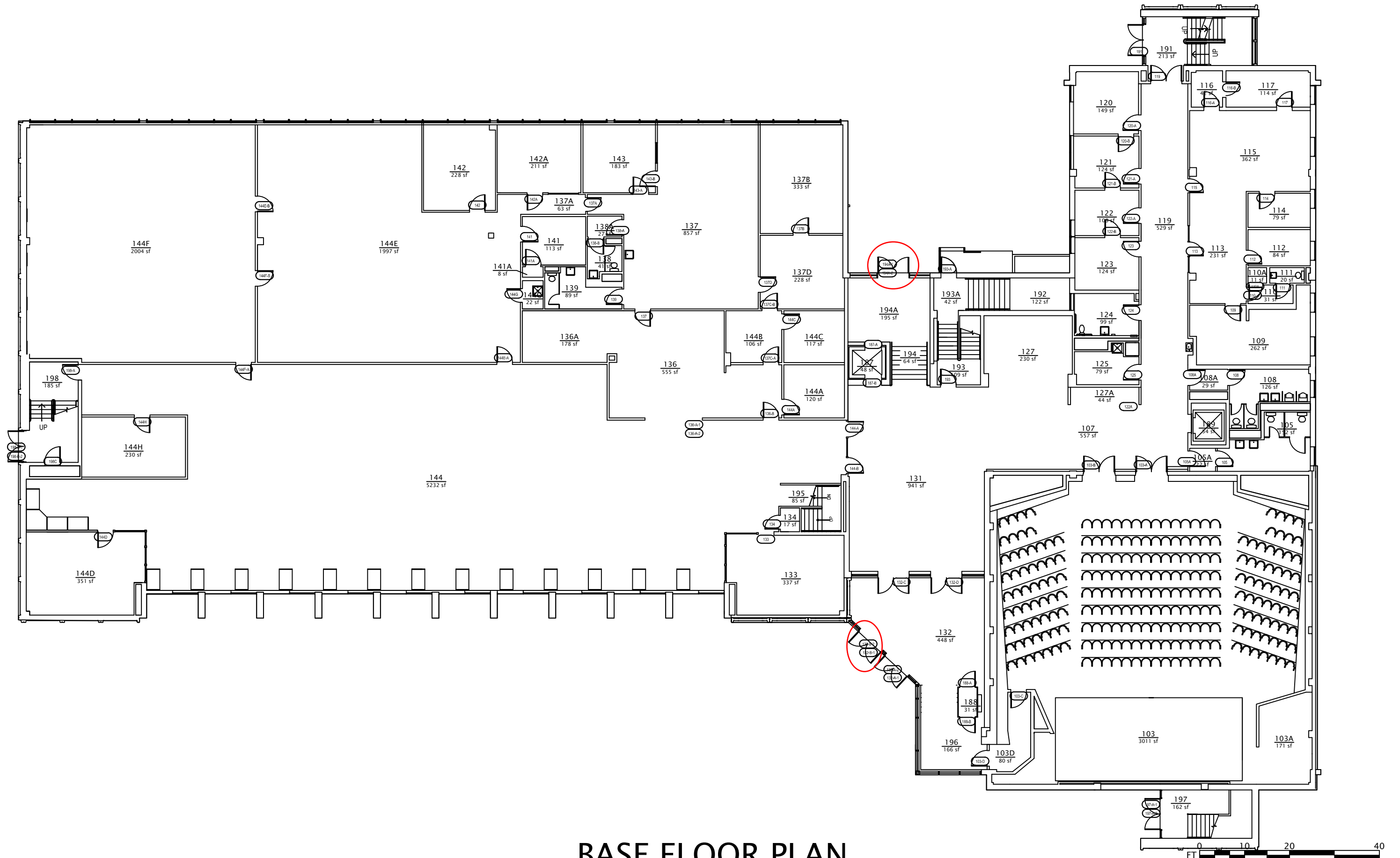

BASE FLOOR PLAN

LUTHER BONNEY HALL

*-See Chart For Additional Annotation



Last Export: 6/29/1999



FIRST FLOOR
BLDG #0002

Report Date: 6/29/1999

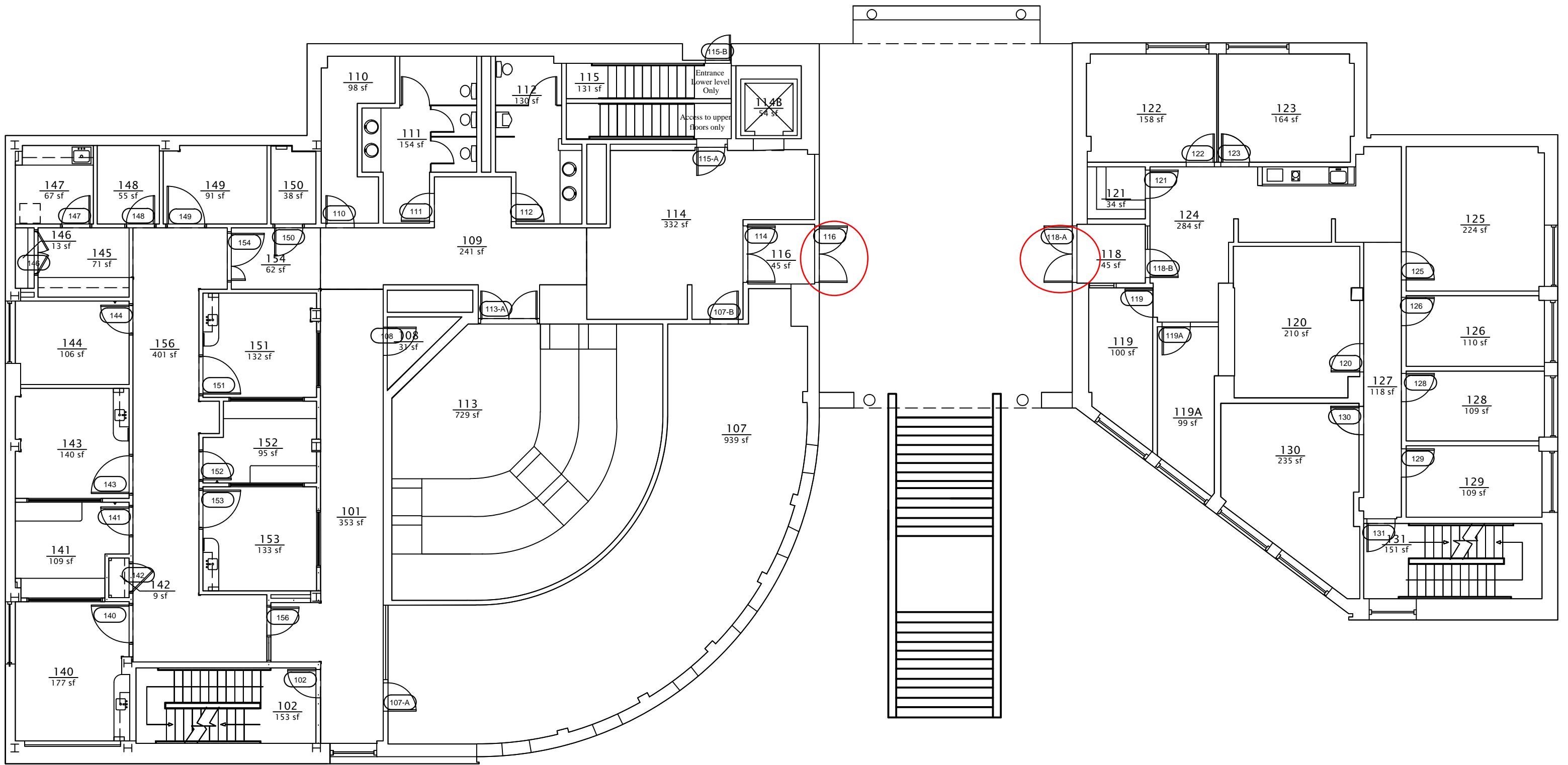

BASE FLOOR PLAN MASTERTON HALL

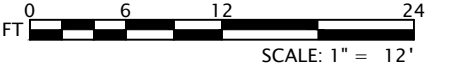

*-See Chart For Additional Annotation



FIRST FLOOR
BLDG #0035

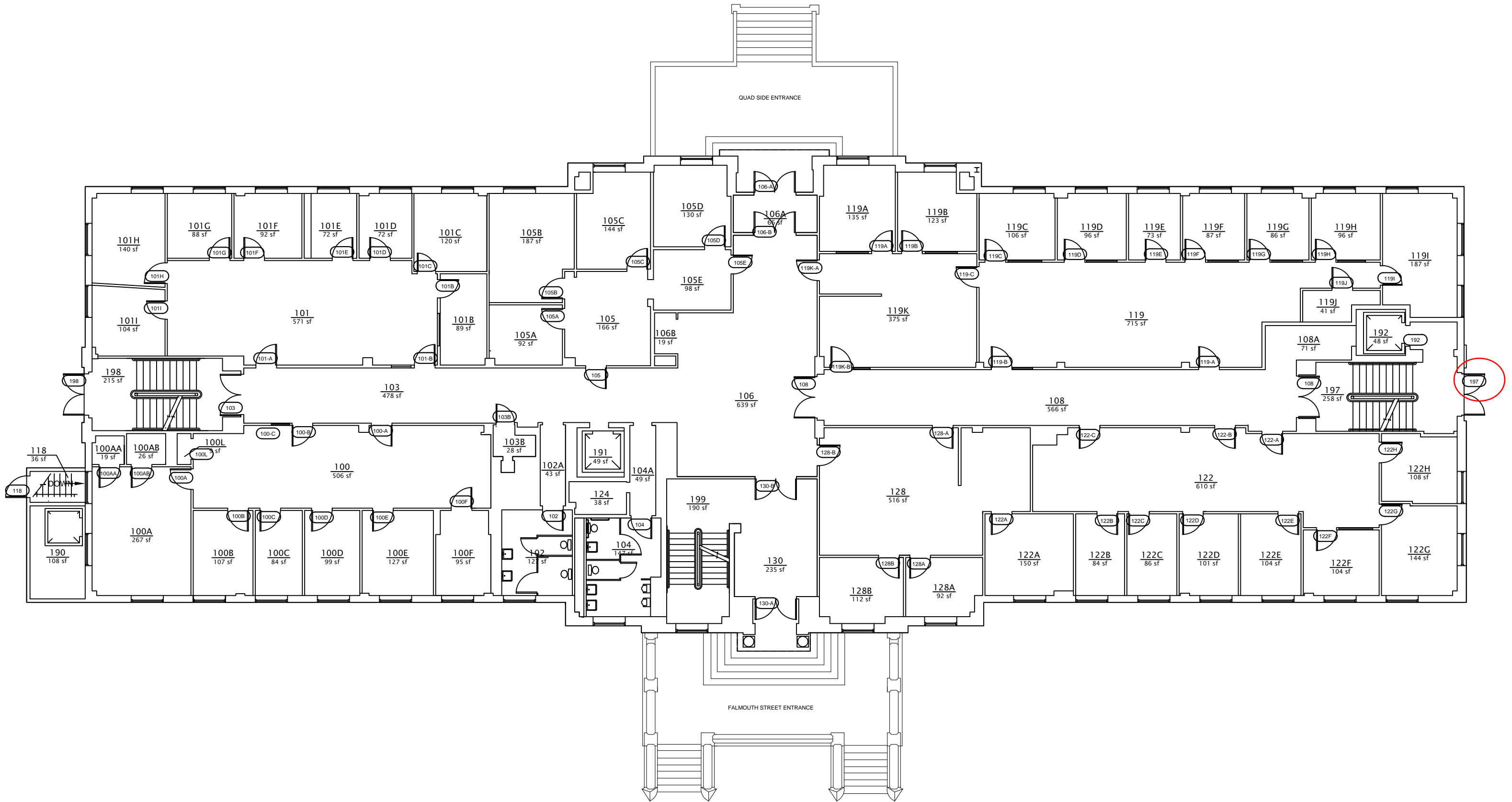

BASE FLOOR PLAN

PAYSON SMITH HALL

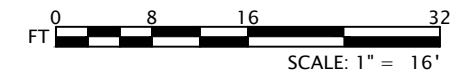

*-See Chart For Additional Annotation

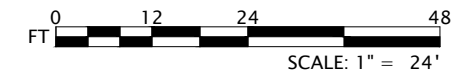
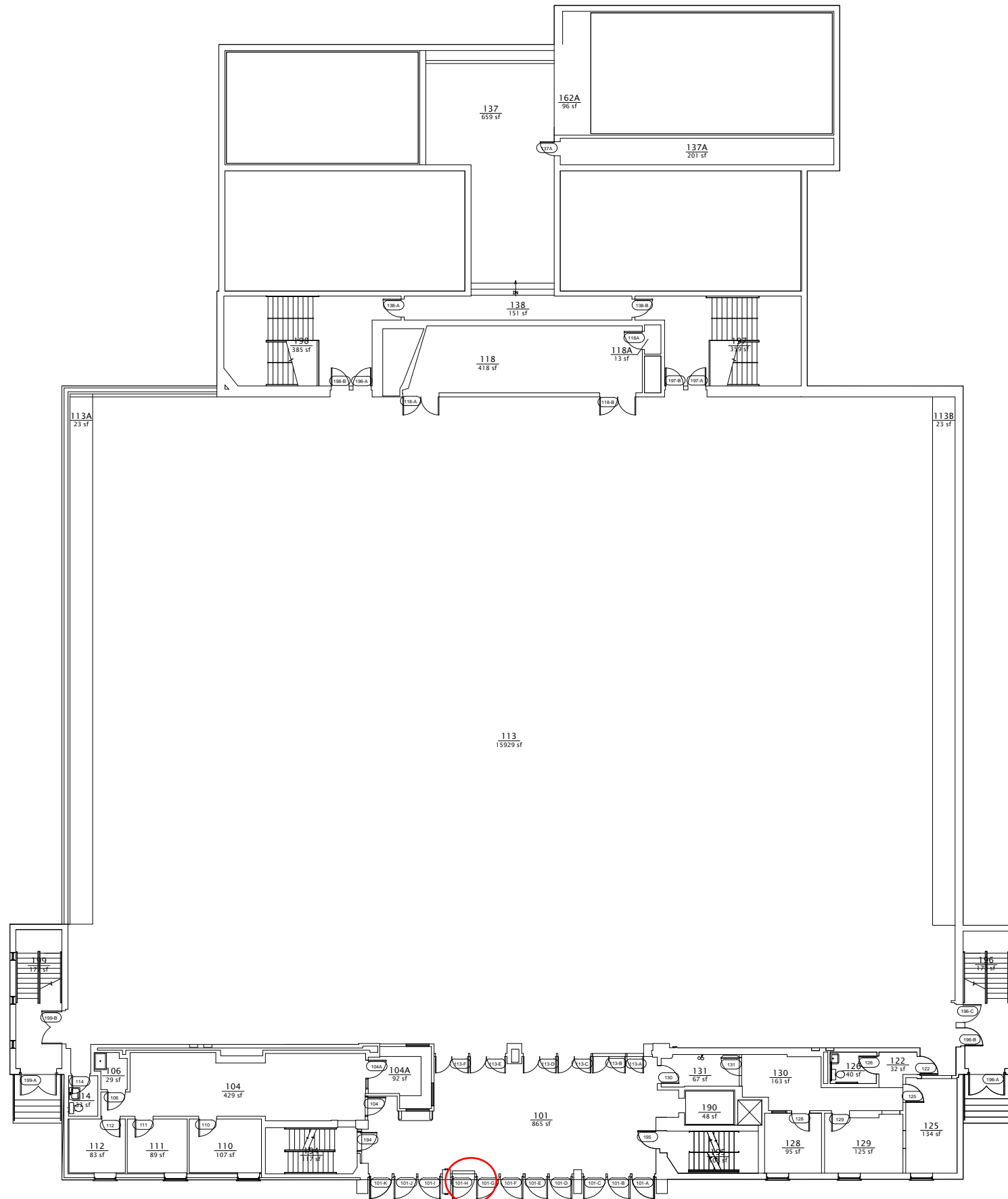

*-See Chart For Additional Annotation



SULLIVAN REC & FITNESS CTR

FIRST FLOOR
BLDG #0014

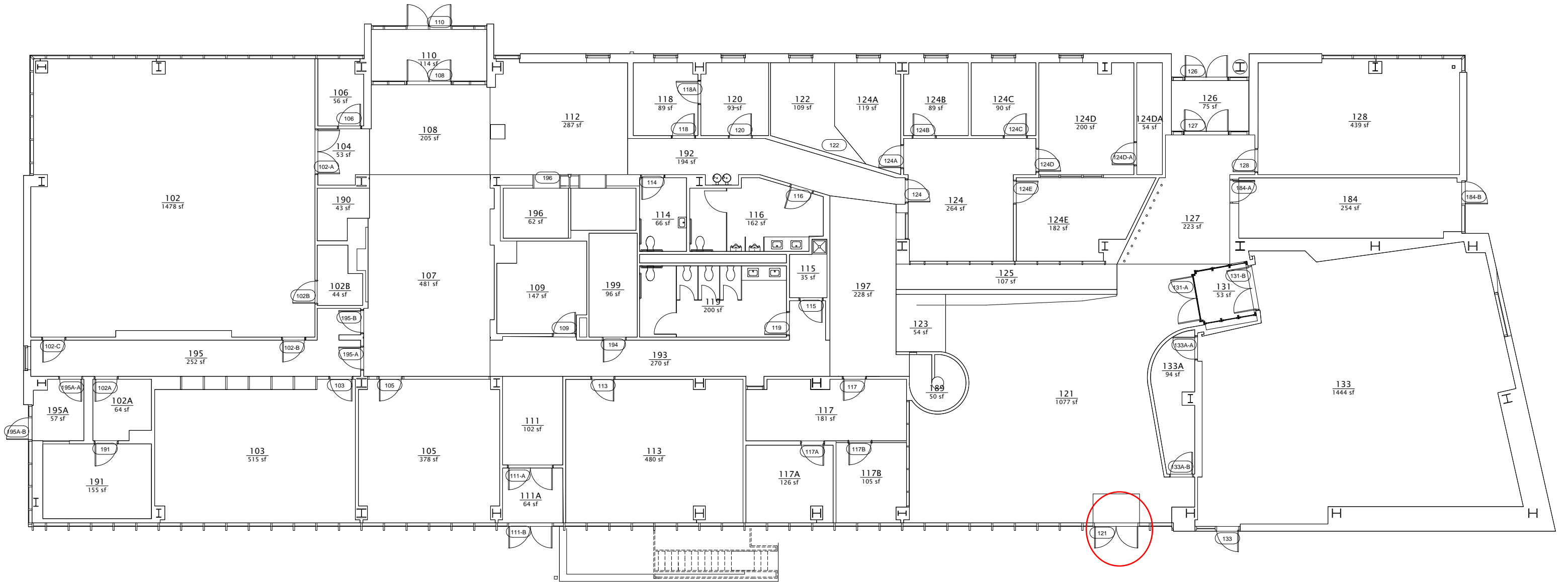

BASE FLOOR PLAN

WISHCAMPER CTR

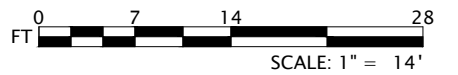

*-See Chart For Additional Annotation



Last Export: 6/29/1999

FIRST FLOOR
BLDG #0039

Report Date: 6/29/1999

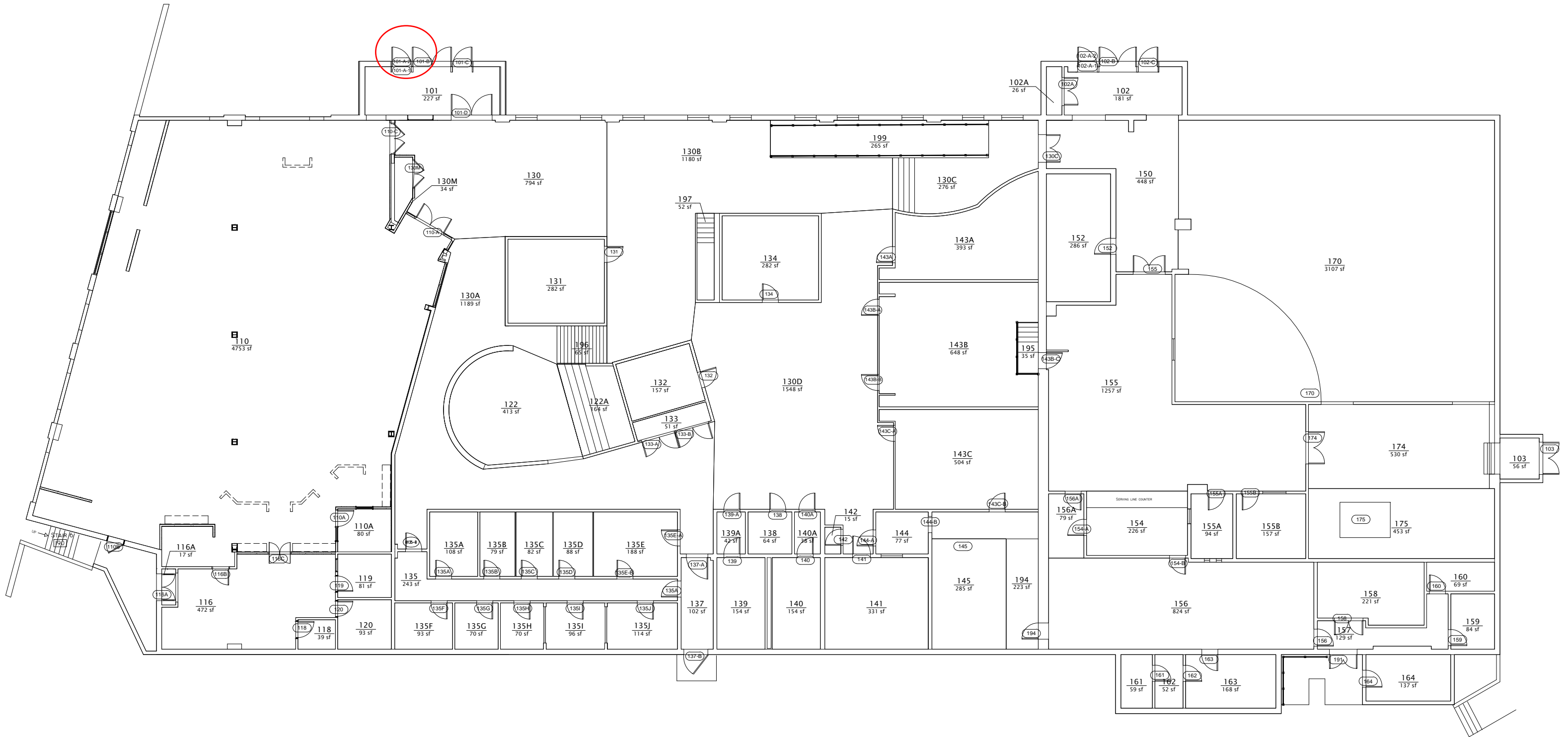

BASE FLOOR PLAN

WOODBURY CAMPUS CENTER



*-See Chart For Additional Annotation



FIRST FLOOR
BLDG #0007