

FIRST FLOOR PLAN
 2F016 PREBLE HALL

UNIVERSITY OF MAINE AT FARMINGTON
 173 HIGH STREET

03/17/04 2F016



Exterior Door with Card access (1)
 3'x7' Aluminum Door w/ Aluminum Frame
 Besam operator Von Dupon Exit Bars

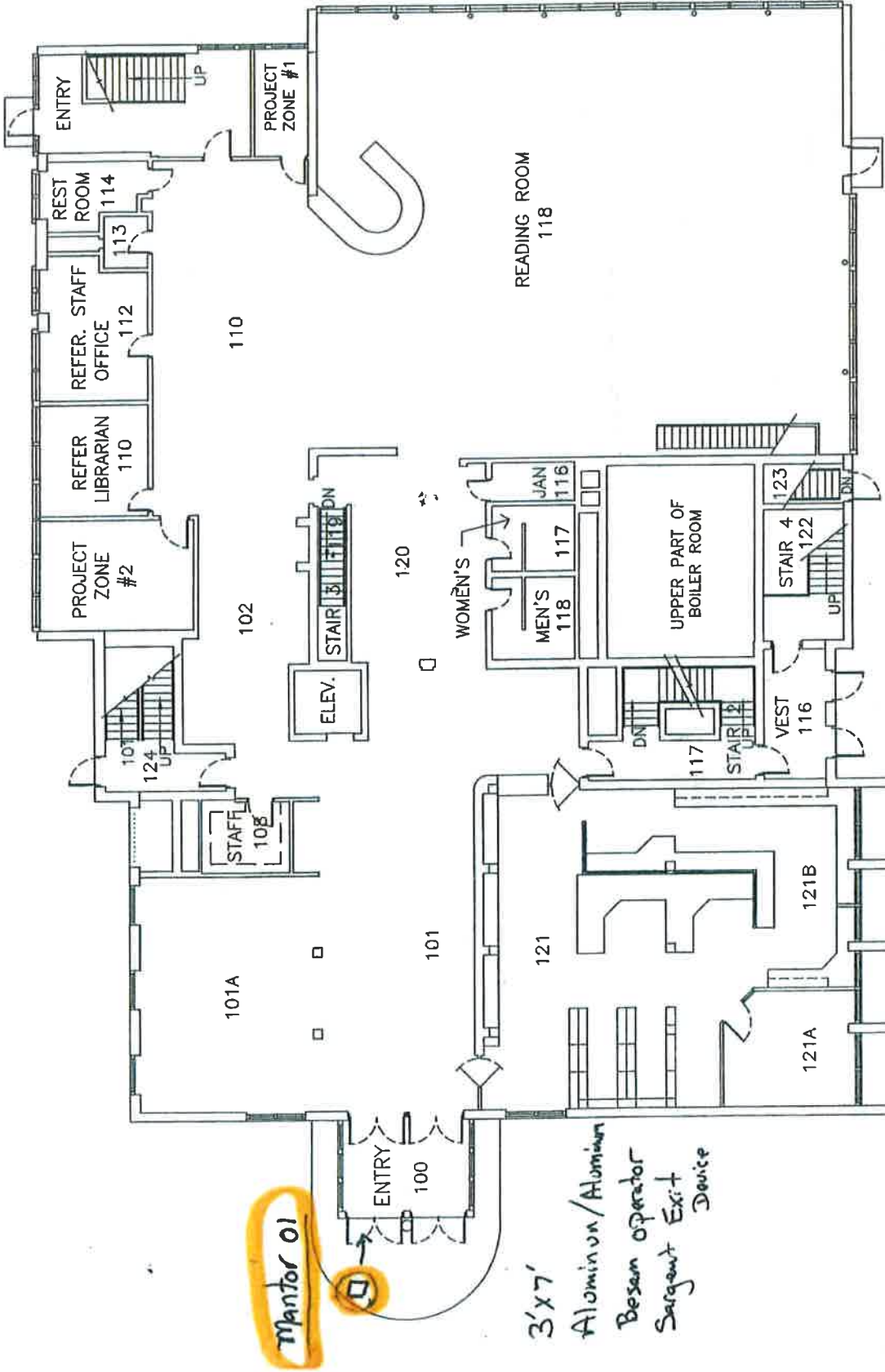

FIRST FLOOR PLAN

2FO17 MANTOR LIBRARY

UNIVERSITY OF MAINE AT FARMINGTON
 116 South Street
 acyr/JMS 12-29-03

Exterior Door requiring Card access

2FO17



DAYCARE FACILITY

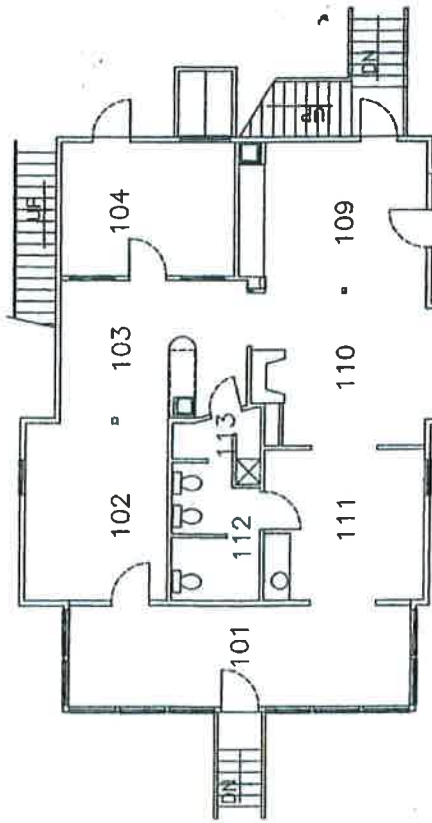
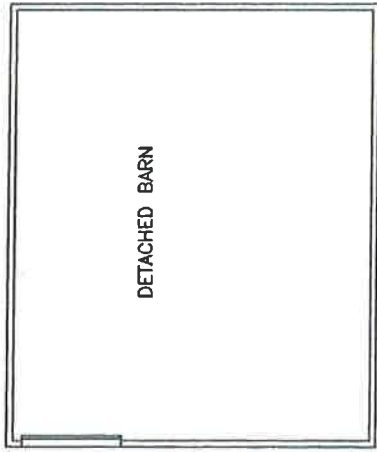

FIRST FLOOR PLAN

110/112 MAGUIRE STREET

DAYCARE & PUBLIC SAFETY

UNIVERSITY OF MAINE - FARMINGTON

2F022

acyr/UMS 12-23-03

Ideon/UMF 10-11-12

PUBLIC SAFETY

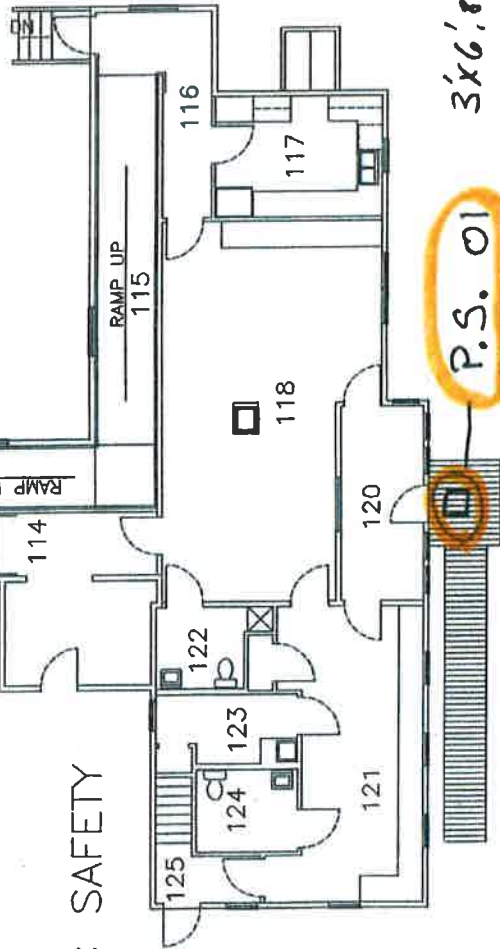
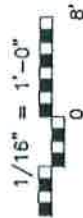
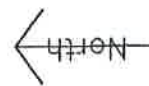

P.S. 01

3x6' 8"

Residential mtl door wood frame
Cylinder lockset



Exterior Door requiring Card access

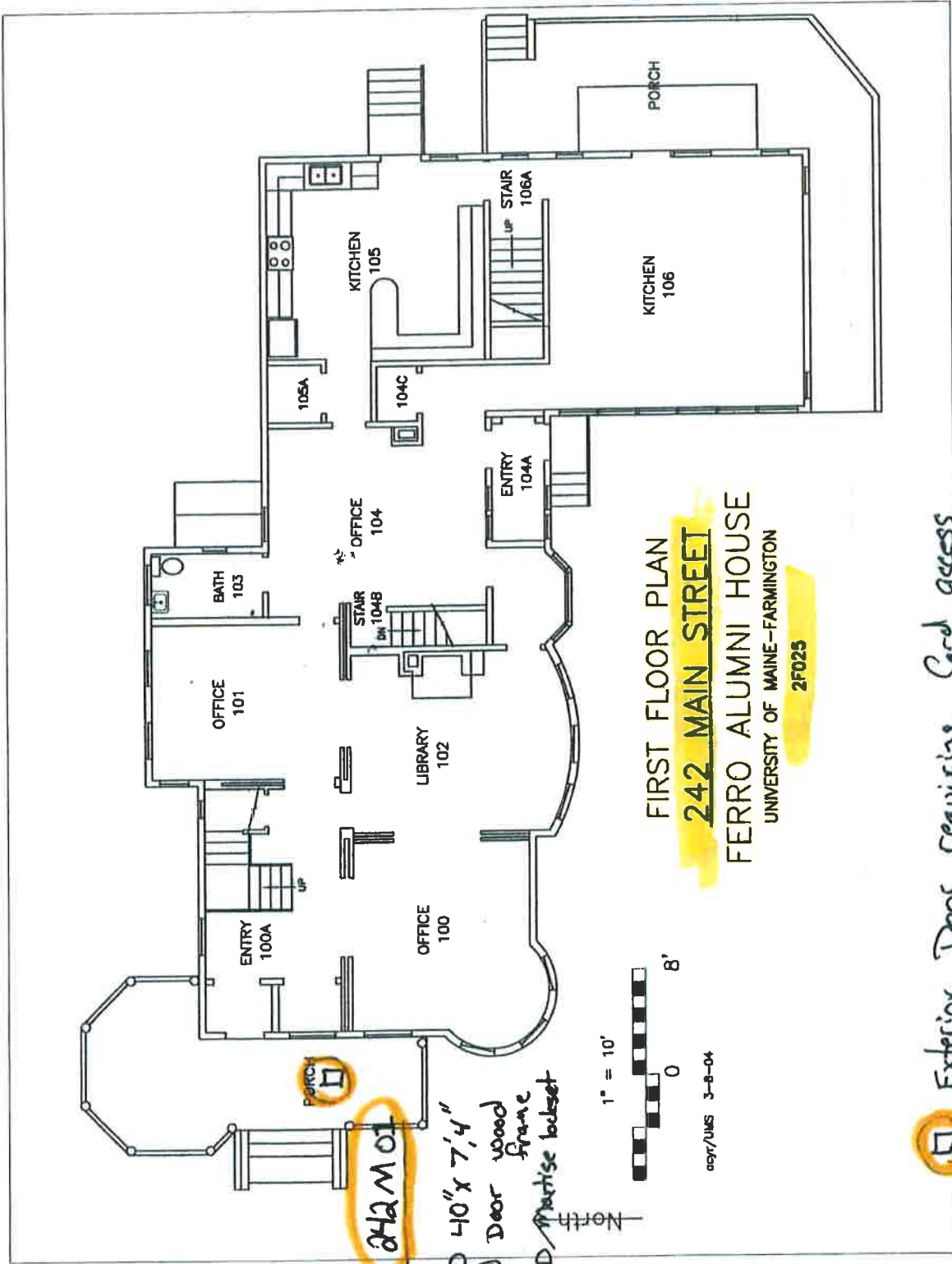

FIRST FLOOR PLAN
 242 MAIN STREET
 FERRO ALUMNI HOUSE
 UNIVERSITY OF MAINE-FARMINGTON
 2F025

242 M 01

OLD 40" x 7'4"
 Wood Door wood
 frame
 OLD Martise lockset

☐ Exterior Door requiring Card access

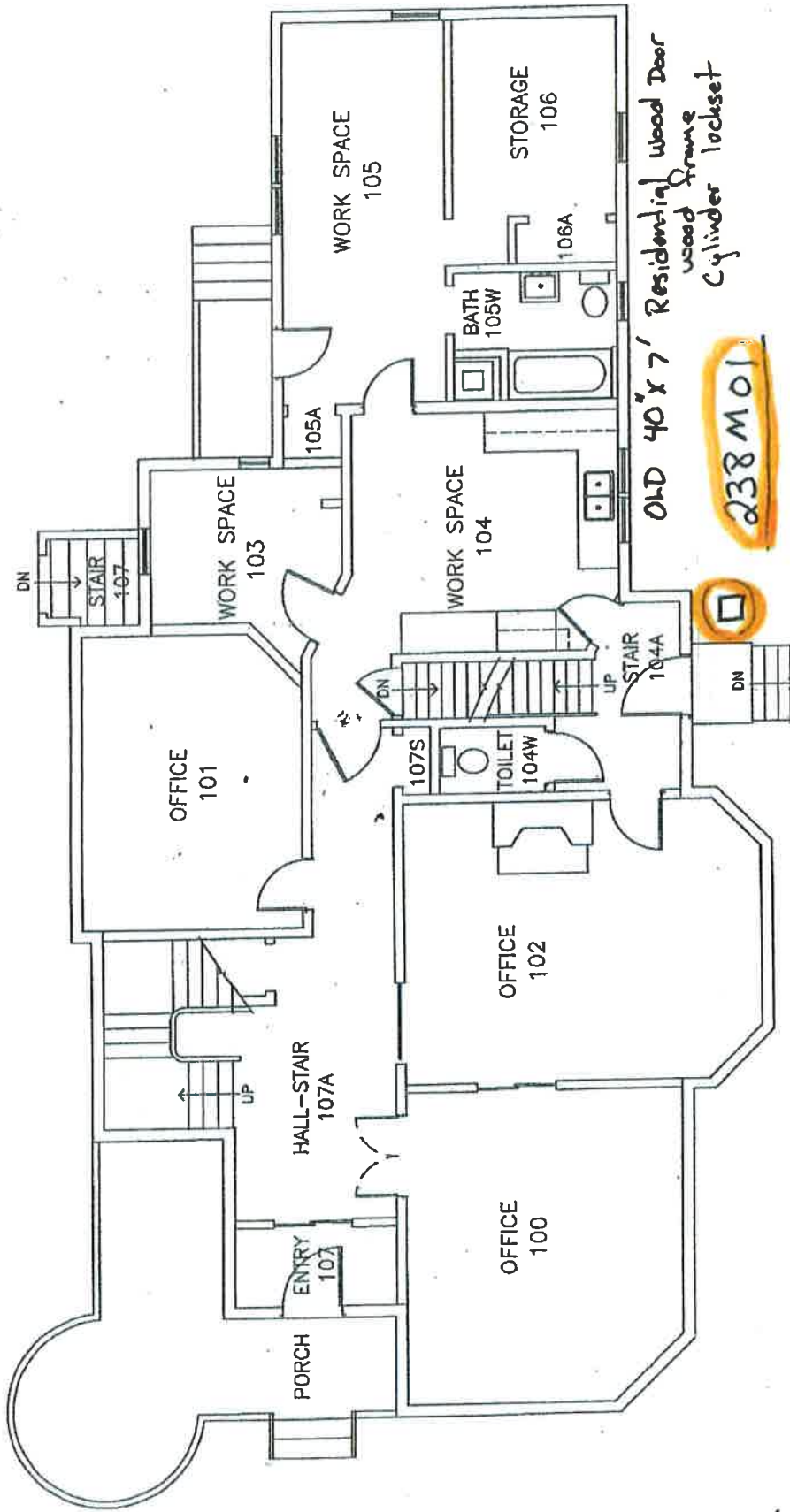

FIRST FLOOR PLAN

2F026 238 MAIN STREET

UNIVERSITY OF MAINE AT FARMINGTON
 FORMERLY - LOOK HOUSE
 acyr/JMS 3-19-04

2F026

Exterior Door requiring Card access

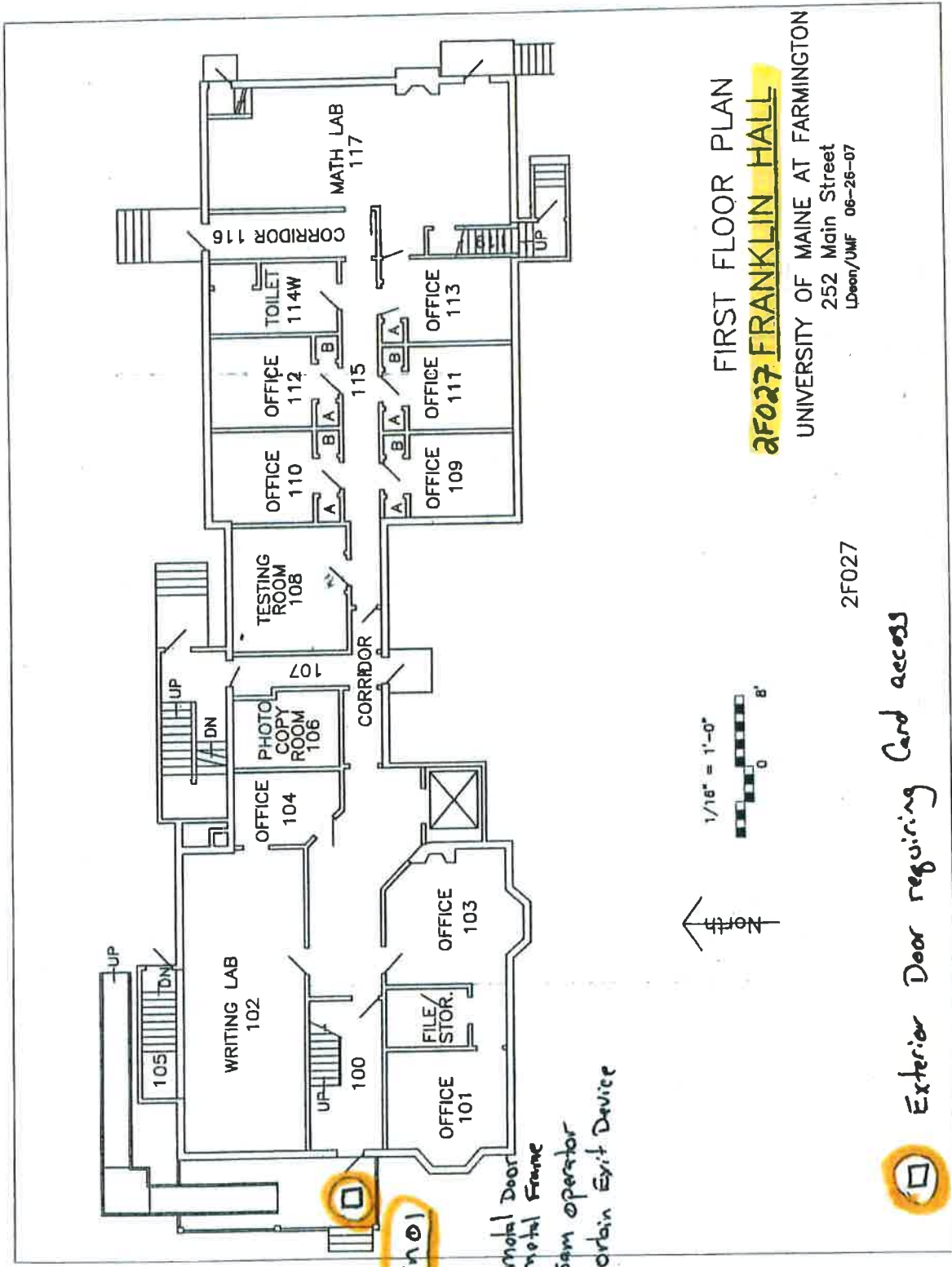

Franklin 01

3'x6'8" metal door
metal frame
Besam operator
Corbin Exit Device

1/16" = 1'-0"



FIRST FLOOR PLAN
2F027 FRANKLIN HALL

UNIVERSITY OF MAINE AT FARMINGTON
252 Main Street
LDenr/UMF 06-26-07

2F027

Exterior Door requiring Card access



3'x6', 8" metal Door/wood frame
Cylinder lockset

Brinkman 01

RAMP DOWN

FIRST FLOOR PLAN
BRINKMAN HOUSE
UNIVERSITY OF MAINE - FARMINGTON
228 MAIN STREET
2F028

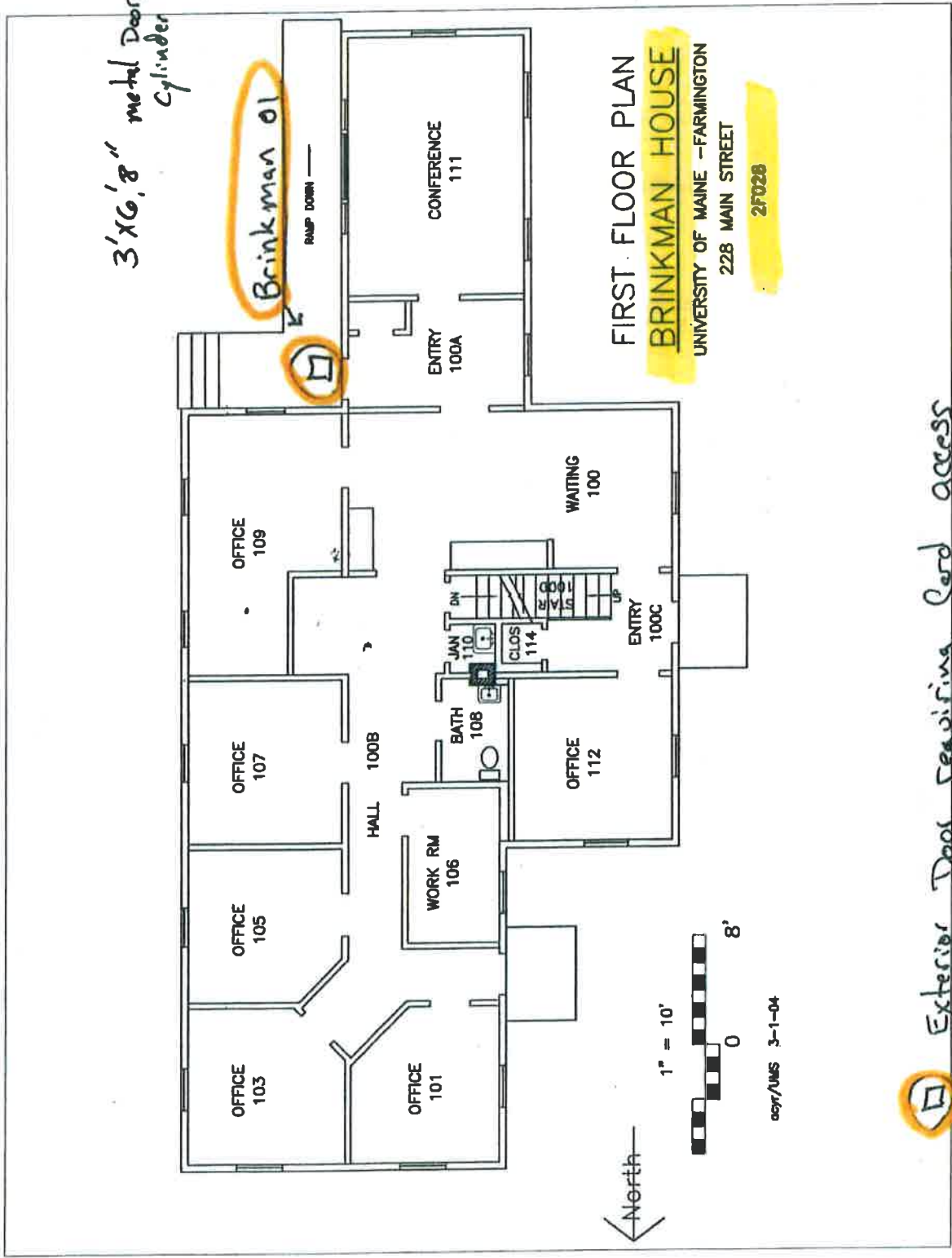

Exterior Door requiring Card access

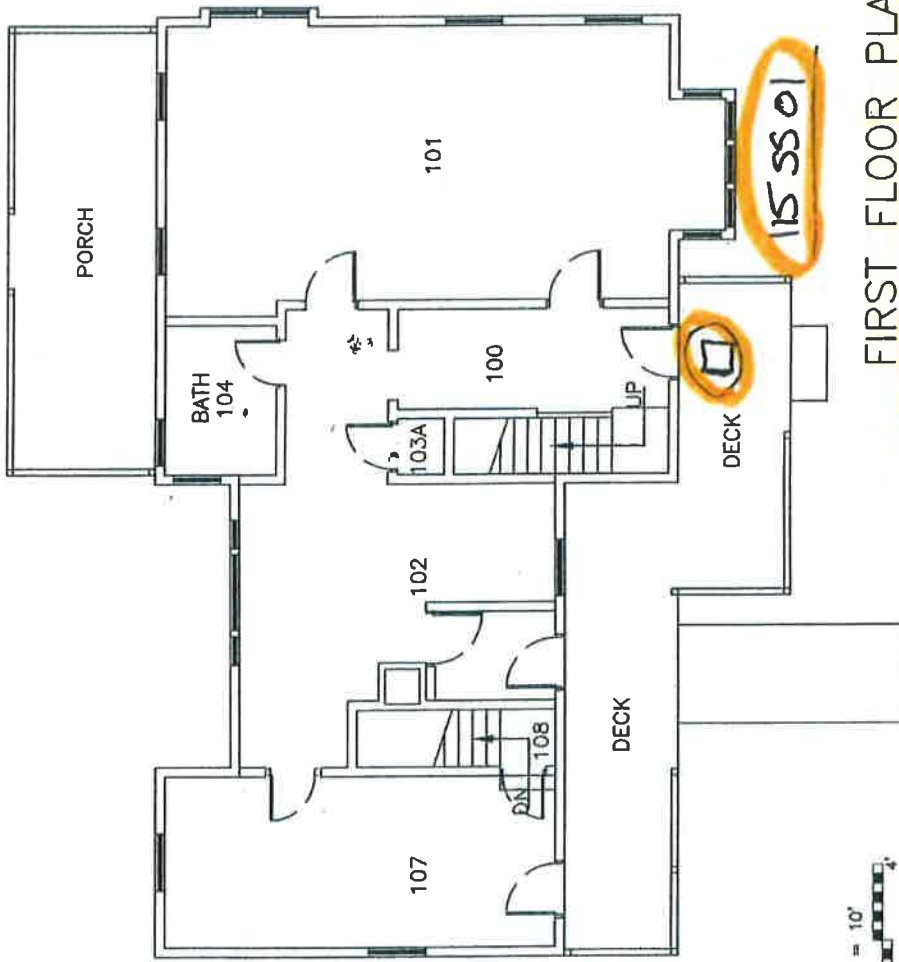

1" = 10'

Ideon/UMF 08-31-07

FIRST FLOOR PLAN
 115 SOUTH STREET
 CREATIVE WRITING HOUSE
 UNIVERSITY OF MAINE-FARMINGTON

2F029

3'x6', 8"
 Residential Metal Door
 wood frame
 Cylinder lockset

☐ Exterior Door requiring hard access

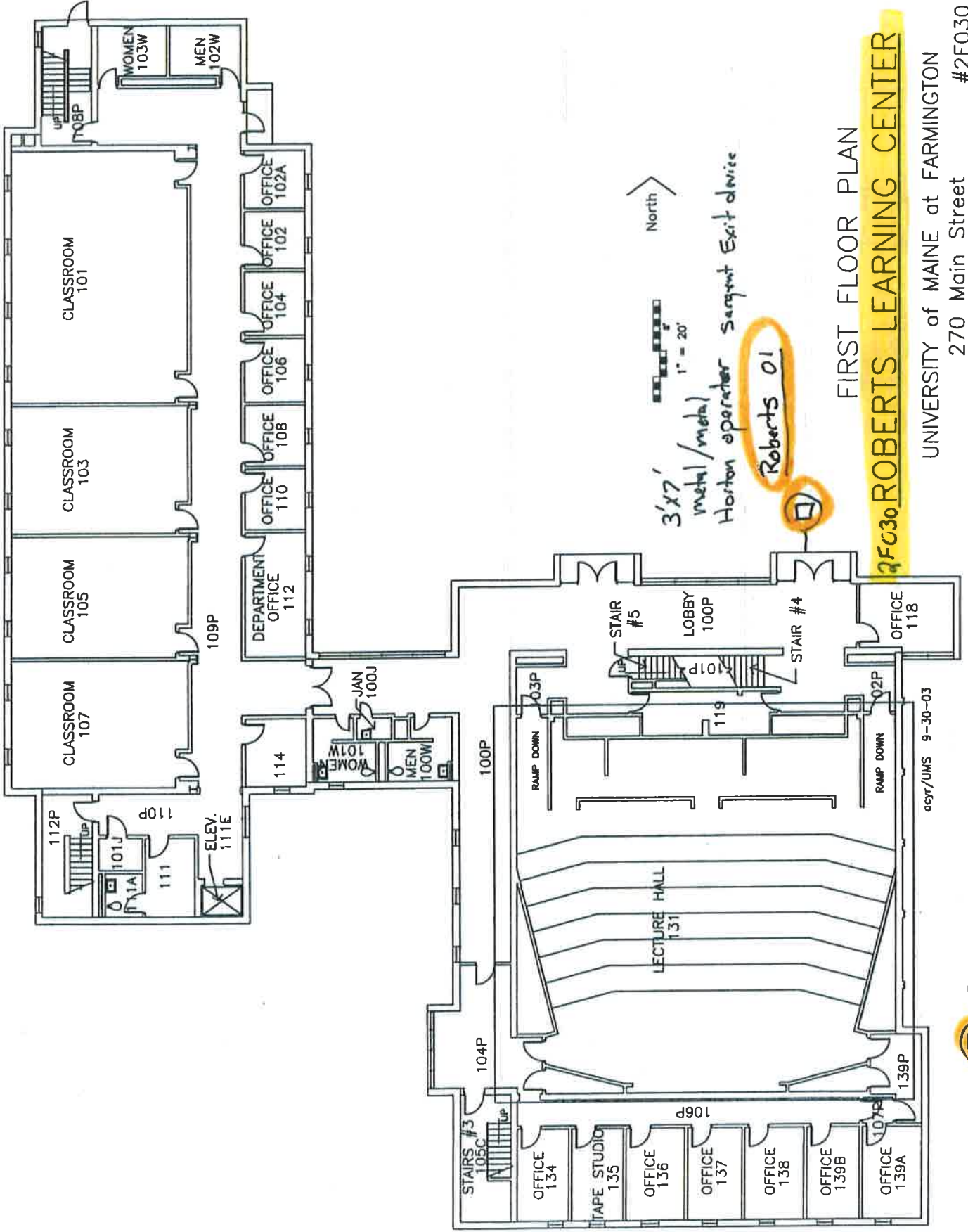

3'x7' metal/metal Horton operator Sargent Exit device

Roberts 01

FIRST FLOOR PLAN

2F030 ROBERTS LEARNING CENTER

UNIVERSITY of MAINE at FARMINGTON
270 Main Street #2F030

Door requiring Card access

ocr/UIMS 9-30-03

Dakin 02

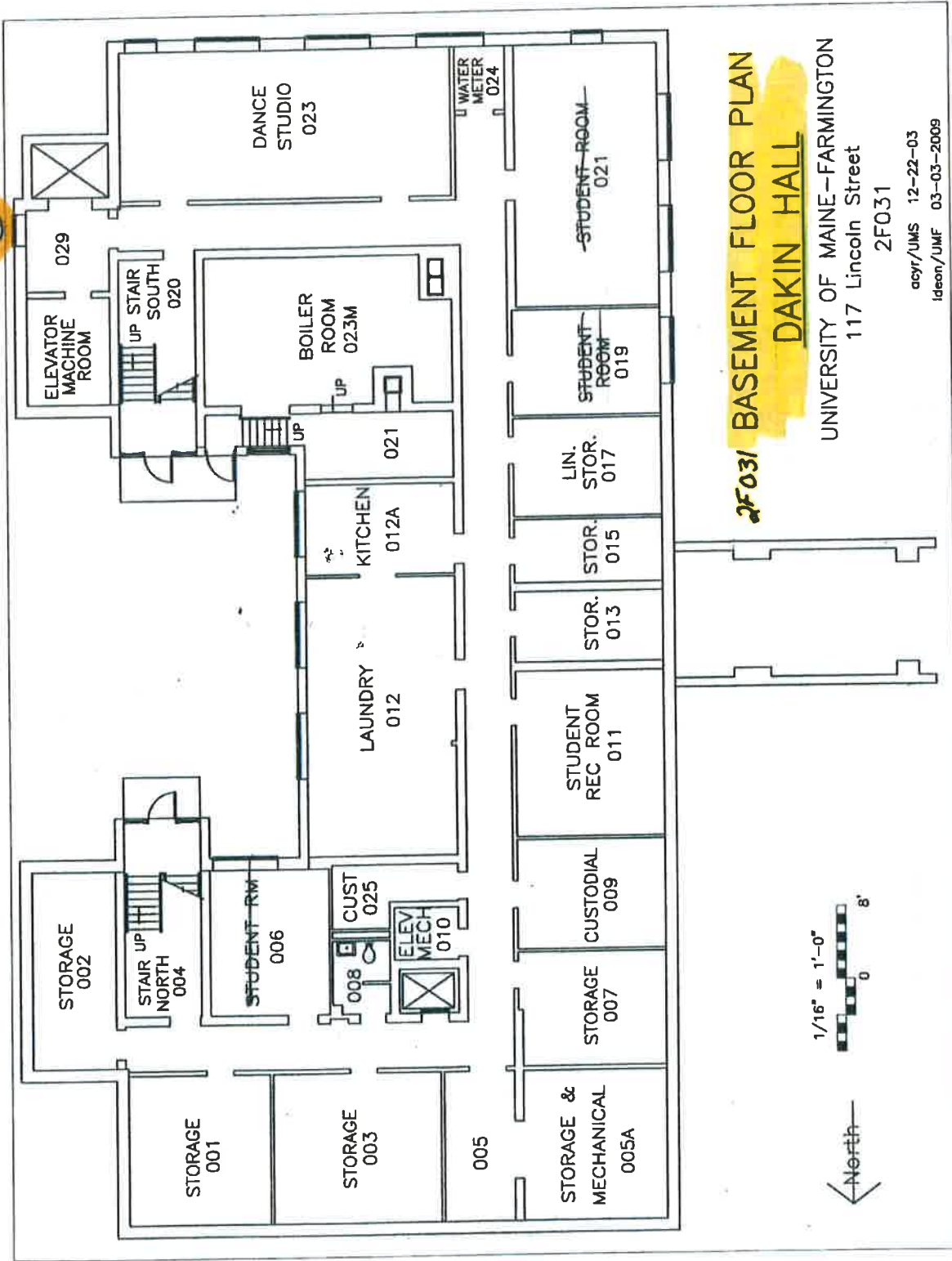

2F031 BASEMENT FLOOR PLAN

DAKIN HALL

UNIVERSITY OF MAINE-FARMINGTON

117 Lincoln Street

2F031

acyr/UMS 12-22-03

Idcom/JMF 03-03-2009



No Student Rooms in the Basement

△ Exterior Door on Ground level with Card access (Handi Cap) (1)

3' x 6' Steel Door w/ steel frame Corbin Exit Device Horton operator

Unit 1, 2, 3: 2100s Door, Steel frame (No Fire Rating), 1 3/4" thick, magnt
 Doors currently have unit locksets 2 3/4" backset. However working on converting
 to 3361 Cylinder locksets with stainless wrap around kits. Some have been done

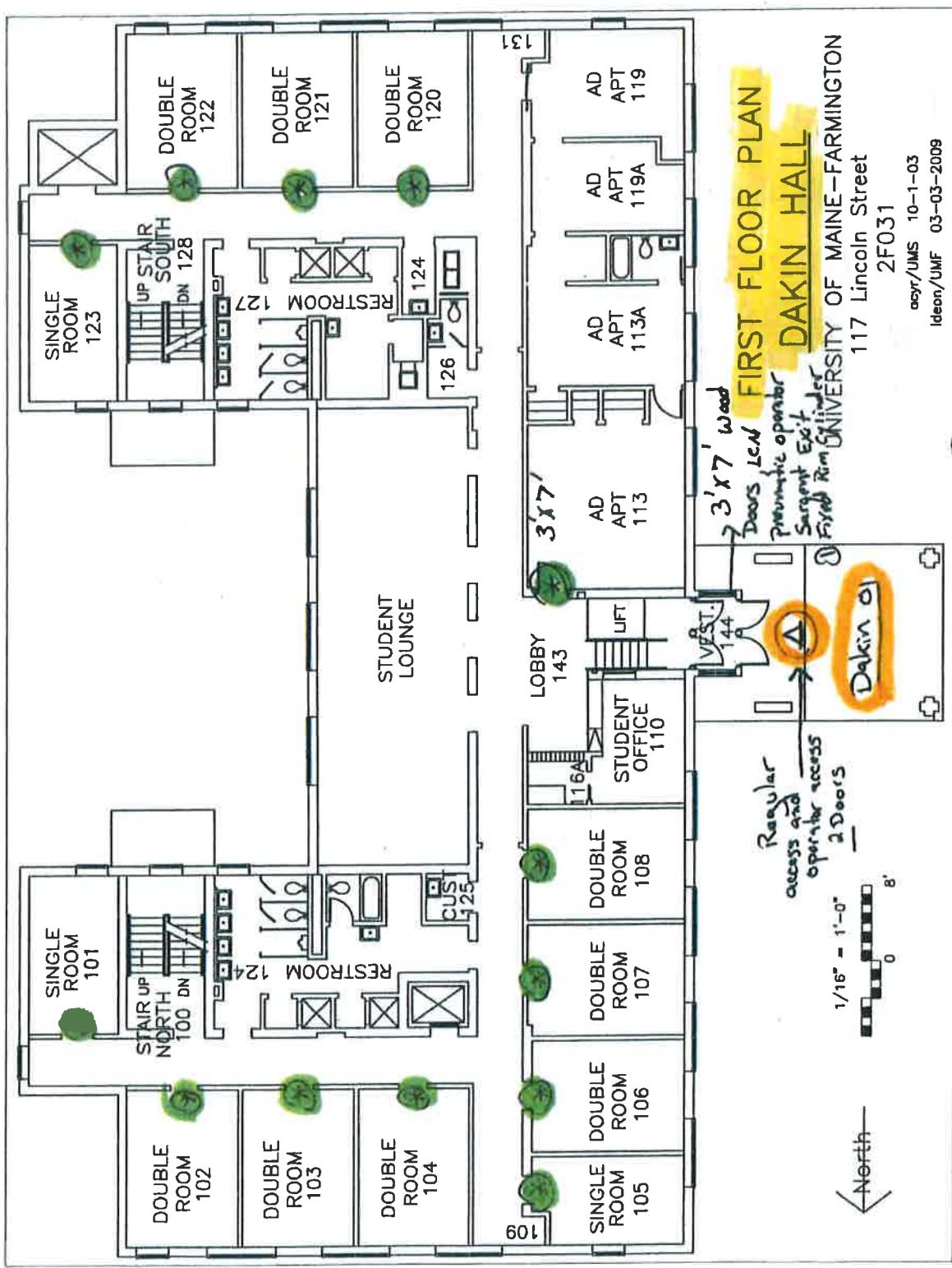

FIRST FLOOR PLAN

DAKIN HALL

UNIVERSITY OF MAINE-FARMINGTON
 117 Lincoln Street
 2F031

ccyr/UMS 10-1-03
 Ideon/UMF 03-03-2009

Student Rooms requiring Card access 13

Exterior Door on level 1 with Card access 1 (2 Doors one with Handi Cap access)
 3'x7' wood Door, wood frame, Sargent Exit, LGY

Regular access and operator access 2 Doors

3'x7' wood Doors lead to Preventive operator Sargent Exit Fire Exit

1/16" = 1'-0"



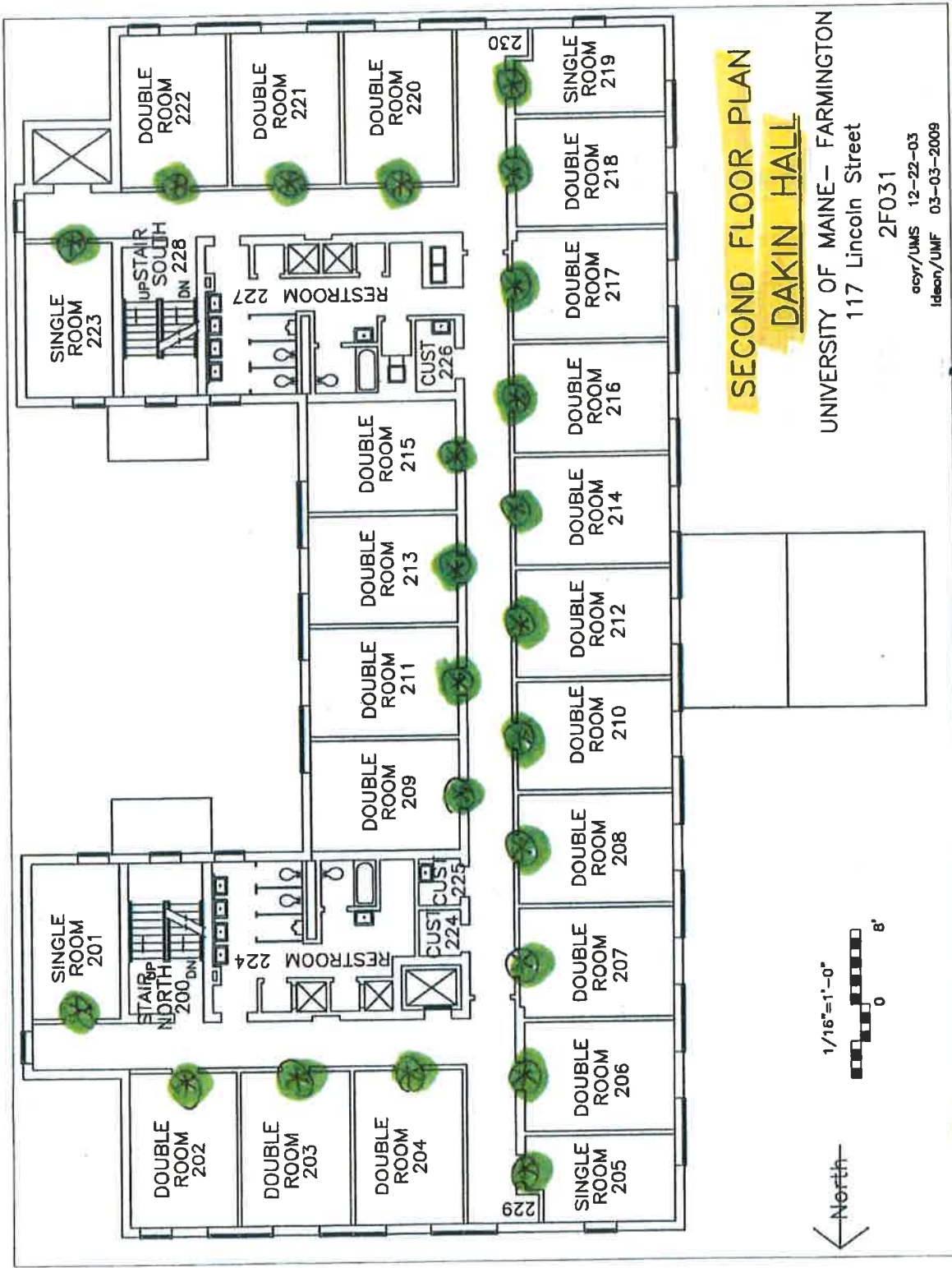

SECOND FLOOR PLAN

DAKIN HALL

UNIVERSITY OF MAINE- FARMINGTON
117 Lincoln Street

2F031

acpr/UMS 12-22-03
Idean/UMF 03-03-2009



* Student Rooms requiring Card access (23)

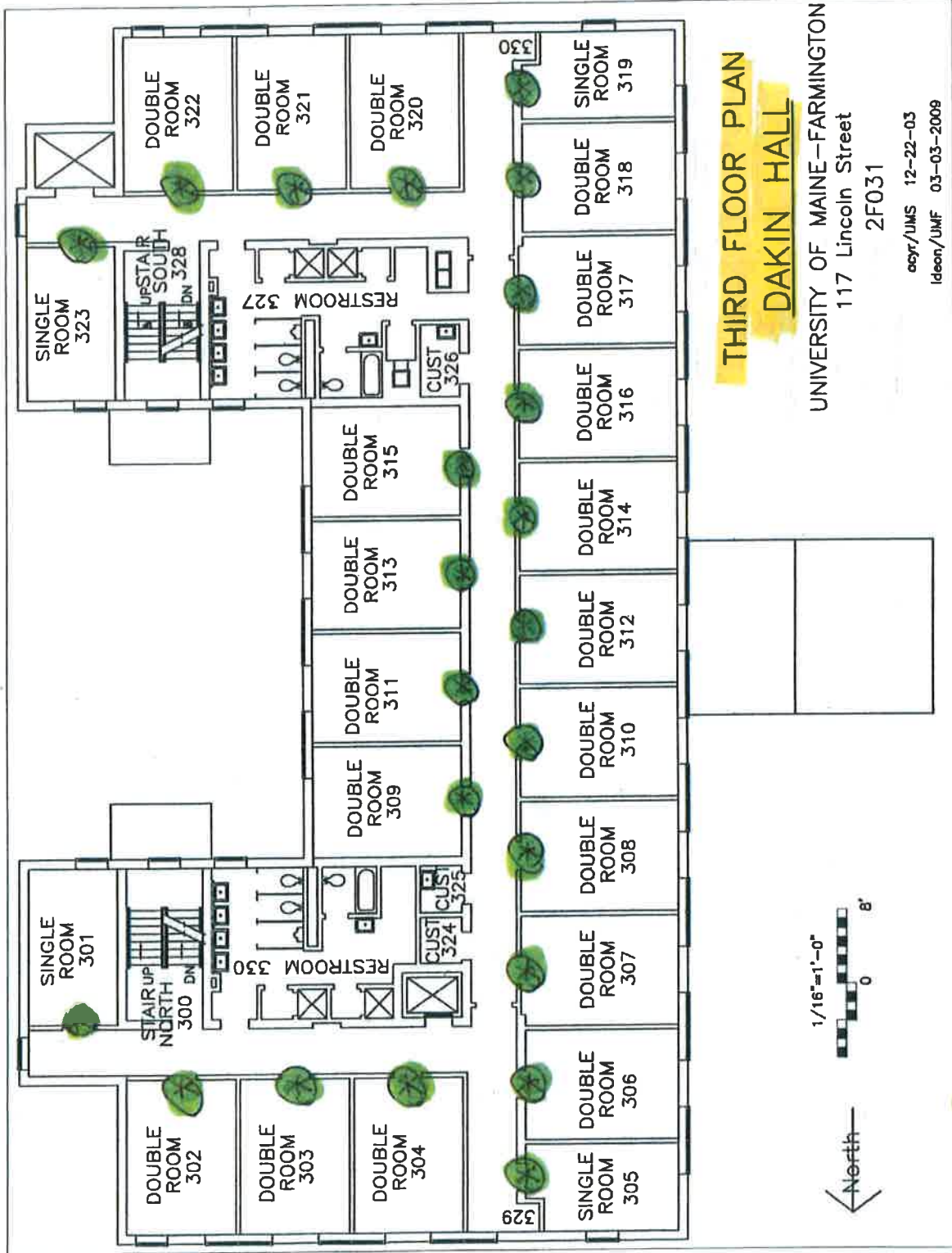

THIRD FLOOR PLAN
DAKIN HALL

UNIVERSITY OF MAINE-FARMINGTON
 117 Lincoln Street
 2F031

ocyr./UMS 12-22-03
 Ideon/UMF 03-03-2009



 Student rooms requiring Card access (23)

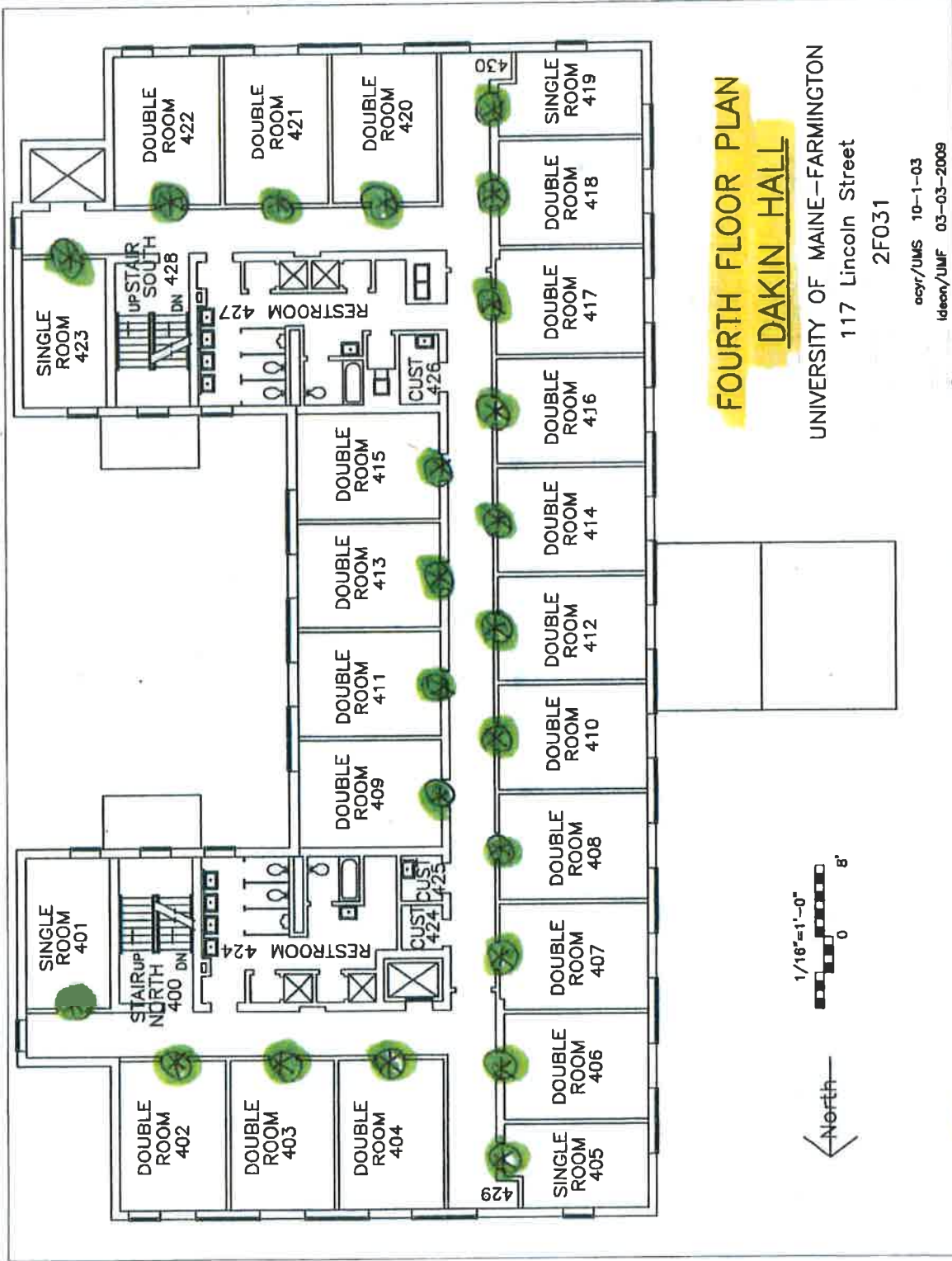

FOURTH FLOOR PLAN
DAKIN HALL

UNIVERSITY OF MAINE-FARMINGTON

117 Lincoln Street

2F031

acpr/UMS 10-1-03
 ideon/UMF 03-03-2009



Student rooms requiring card access (23)

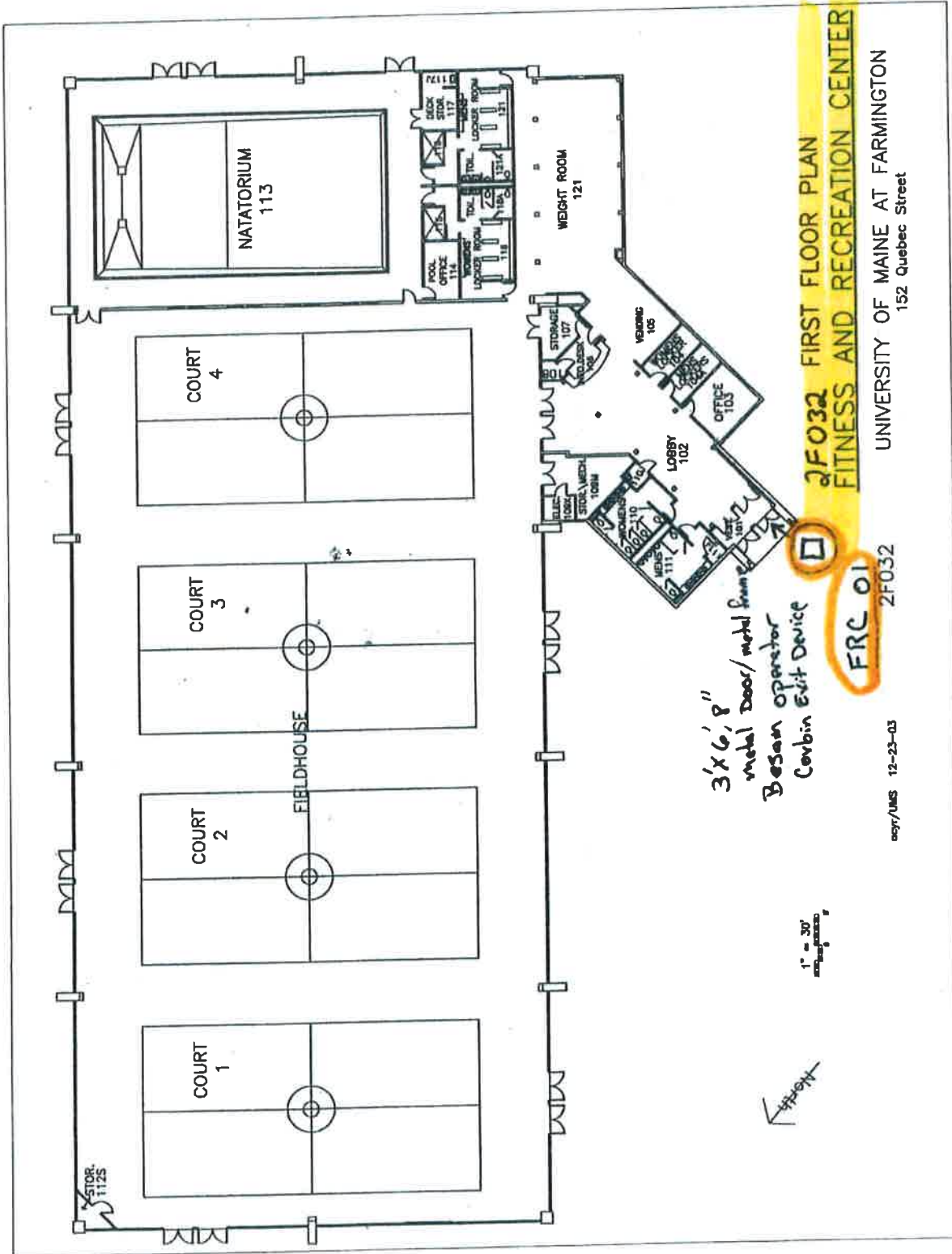

**2F032 FIRST FLOOR PLAN
FITNESS AND RECREATION CENTER**

UNIVERSITY OF MAINE AT FARMINGTON
152 Quebec Street

FRC 01
2F032

3'x6'8"
metal door/ metal frame
Besam operator
Corbin Exit Device

copy/AMS 12-23-03

1" = 30'



Exterior Door requiring Card access



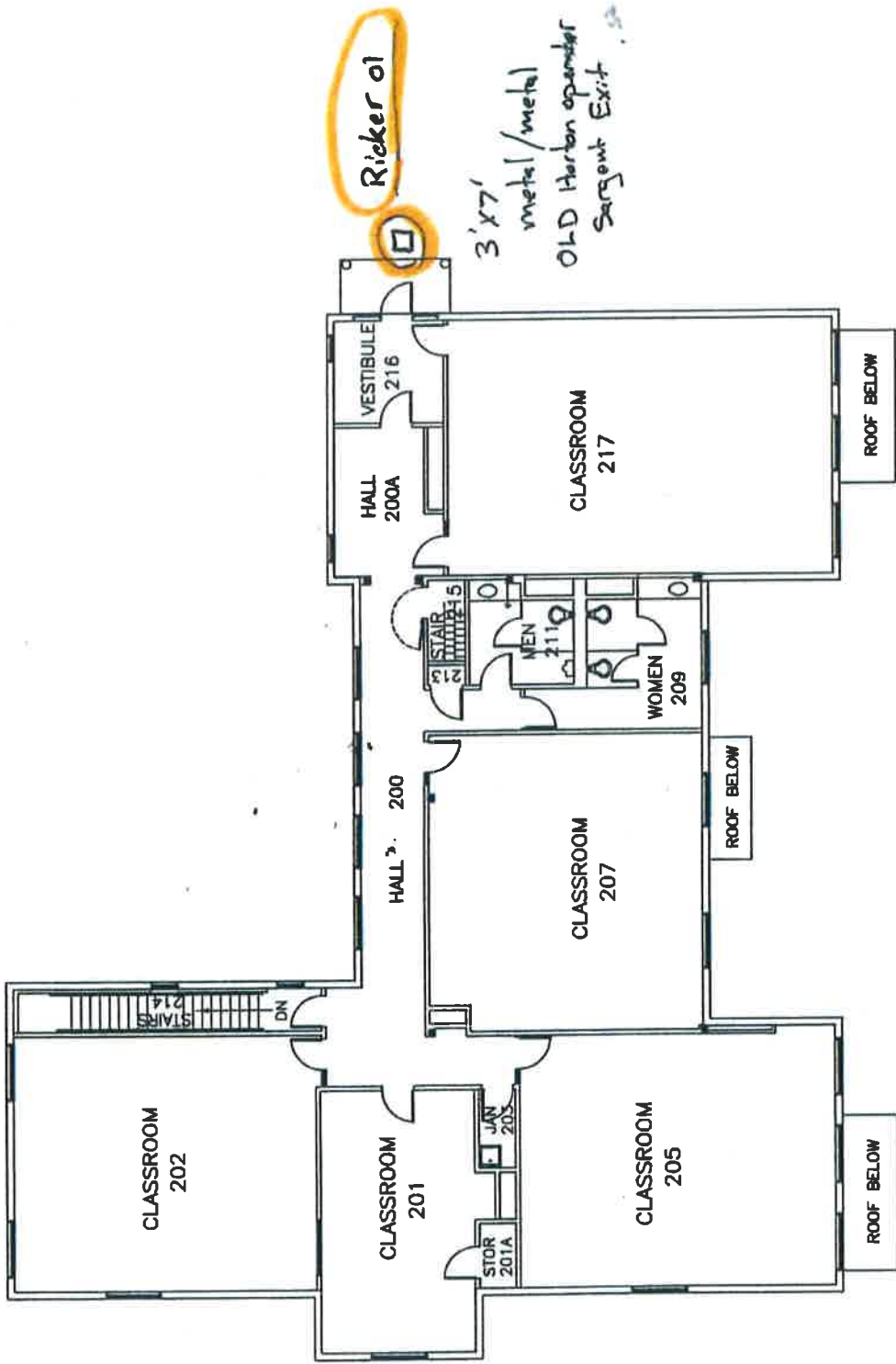

Exterior Door requiring Card access

SECOND FLOOR PLAN

2F035 RICKER HALL ADDITION

UNIVERSITY OF MAINE AT FARMINGTON

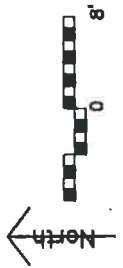

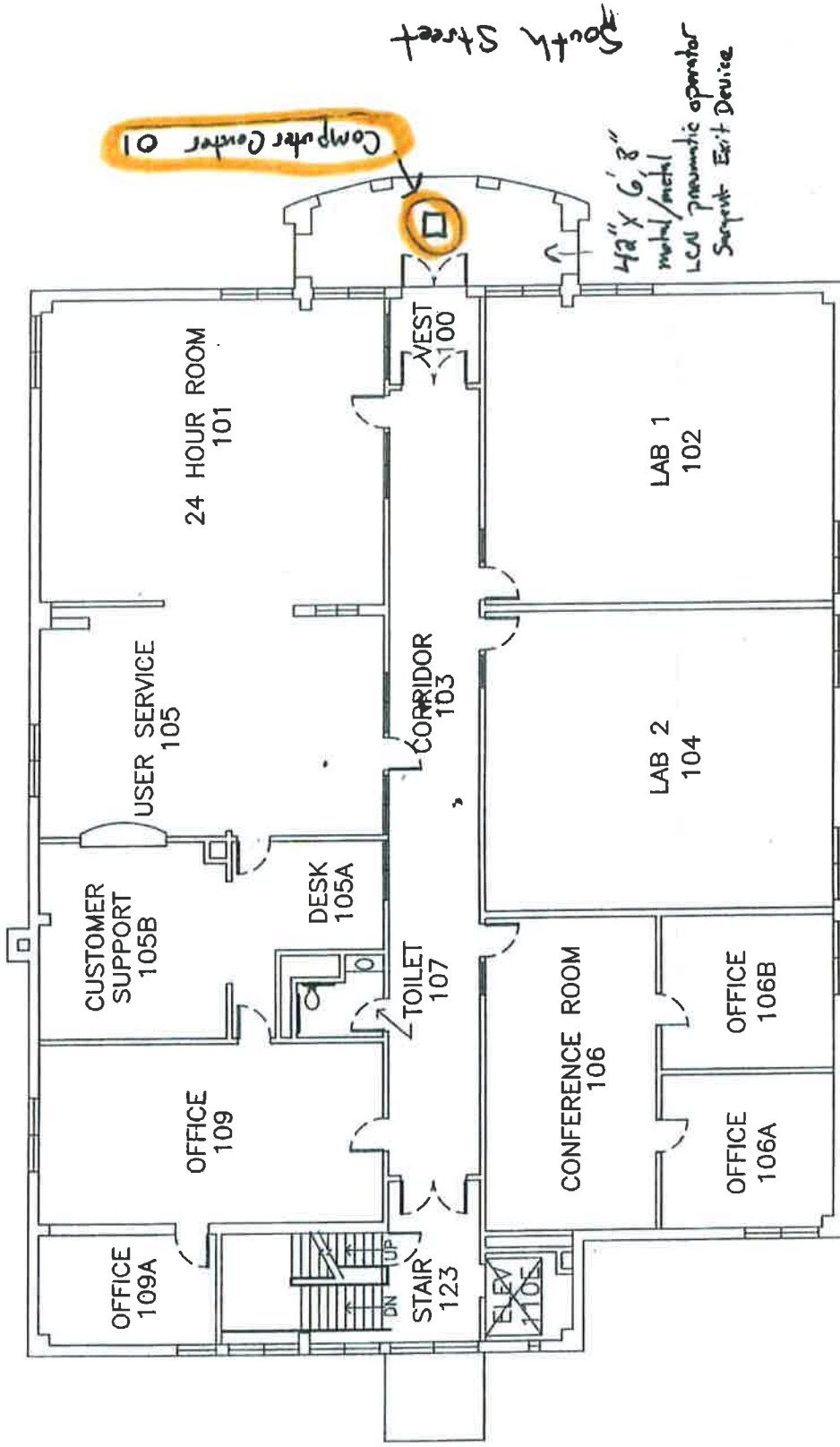

South Street

42" x 6' 8"
metal/metal
LCM pneumatic operator
Sargent Exit Device

FIRST FLOOR PLAN
2F037 COMPUTER CENTER

UNIVERSITY OF MAINE AT FARMINGTON
117 South Street
2F037

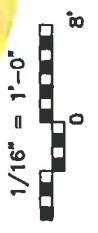

ocyr/UMS 12-22-03

Exterior Door Requiring
Card Access



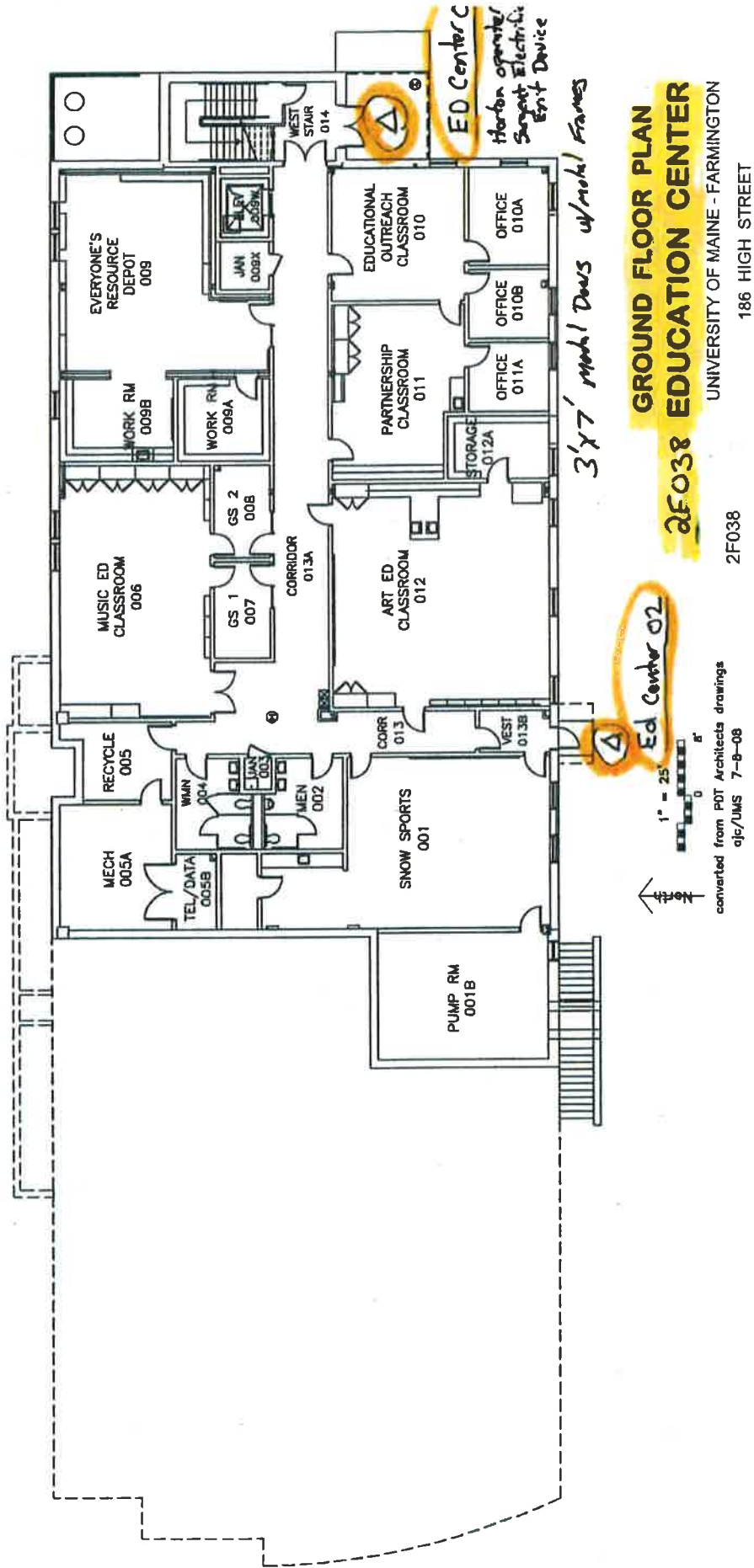

GROUND FLOOR PLAN
2F038 EDUCATION CENTER

UNIVERSITY OF MAINE - FARMINGTON
 186 HIGH STREET

2F038

3'x7' metal Doors w/metal Frames

ED Center C
 Horton Operative
 Sargent Electric
 Exit Device

Ed Center 02

- ⊠ Exterior Doors with Card access
- ⊠ 2 Ground level
- ⊠ 3 First Floor level
- Ed Center 01 All equipped with Electrified Sargent 56
- 03 Hold open Exit Devices
- 05 L. - 1 In Linking & maintaining Doorcases

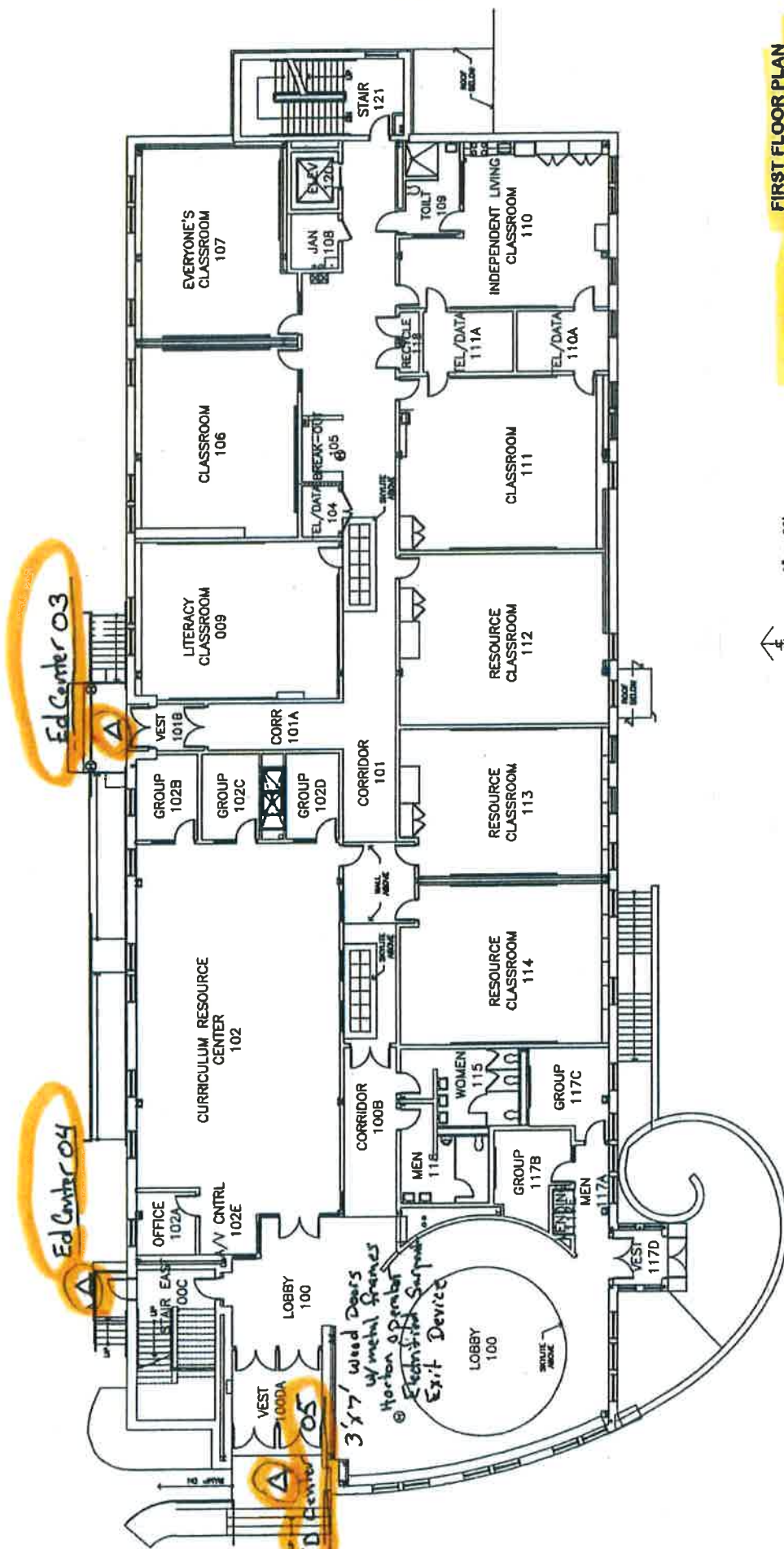

FIRST FLOOR PLAN
2F038 EDUCATION CENTER
 UNIVERSITY OF MAINE AT FARMINGTON
 186 HIGH STREET

converted from PDT Architects drawings
 e/cj/UMS 6-9-08
 2F038

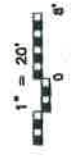

Ed Center 03

Ed Center 04

Ed Center 05

*3 1/2' wood doors
 w/ metal frames
 @ Horton & Porter
 Electrician Surplus
 Exit Device*

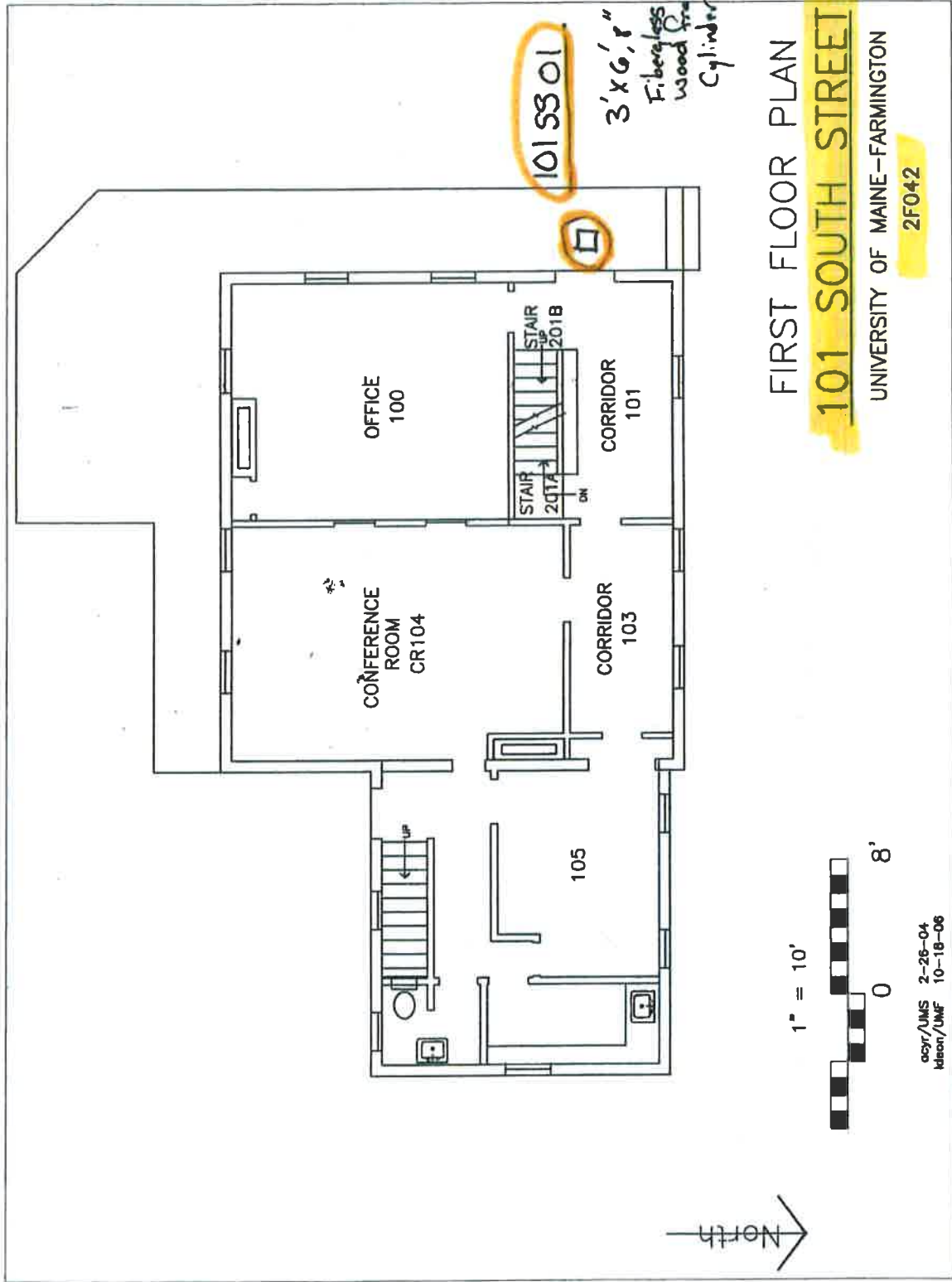

FIRST FLOOR PLAN

101 SOUTH STREET

UNIVERSITY OF MAINE-FARMINGTON

2F042

ocyr/UMS 2-26-04
Klebon/UMF 10-18-06

 Exterior Door requiring Card access

3' x 6, 8" Residential Door w/
Fiberglass Door w/
wood frame
Cylinder lockset

1015501

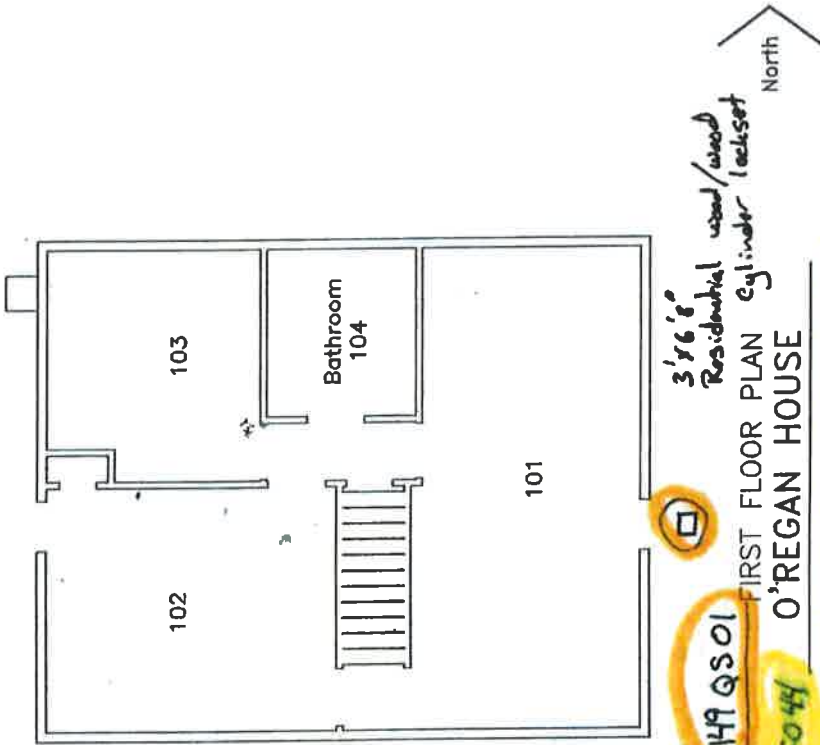

Moore/UMF 05-25-2004

FIRST FLOOR PLAN
 O'REGAN HOUSE
 UNIVERSITY of MAINE at FARMINGTON
 149 Quebec Street

Exterior Door requiring Card Access

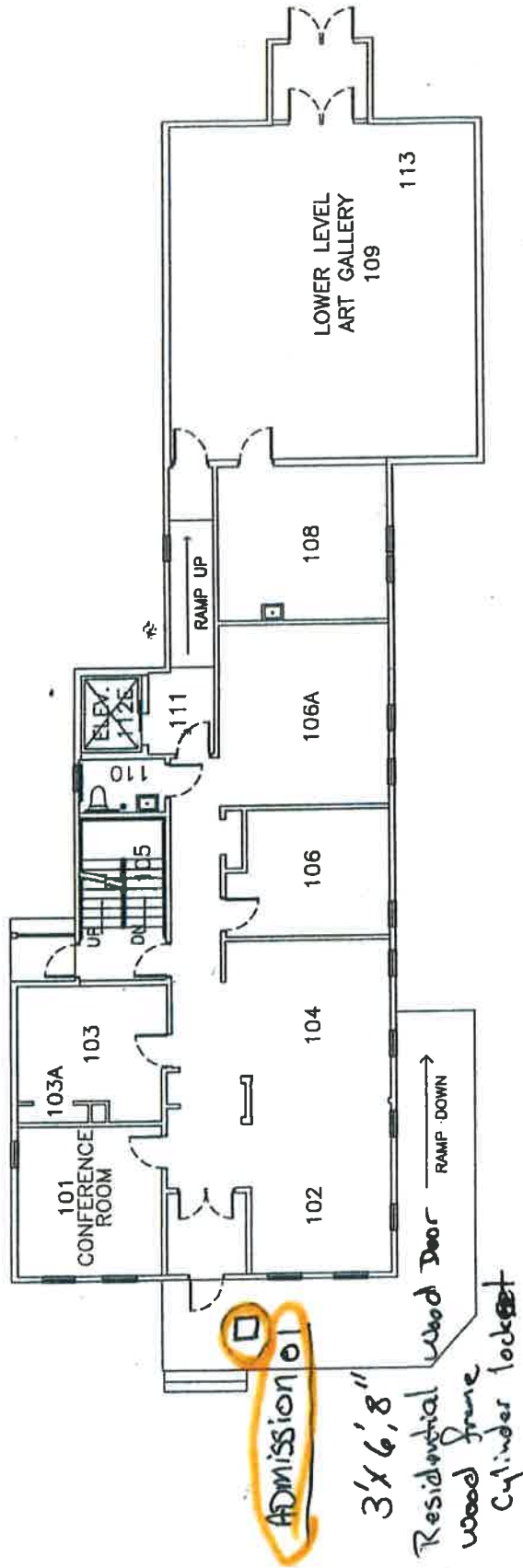

FIRST FLOOR PLAN
2F047 246 MAIN STREET
 ADMISSIONS-ART GALLERY
 UNIVERSITY OF MAINE AT FARMINGTON
 acyr/JMS 12-24-03
 Ideon/UMF 03-15-10



 Exterior Door requiring Card access
 2F047

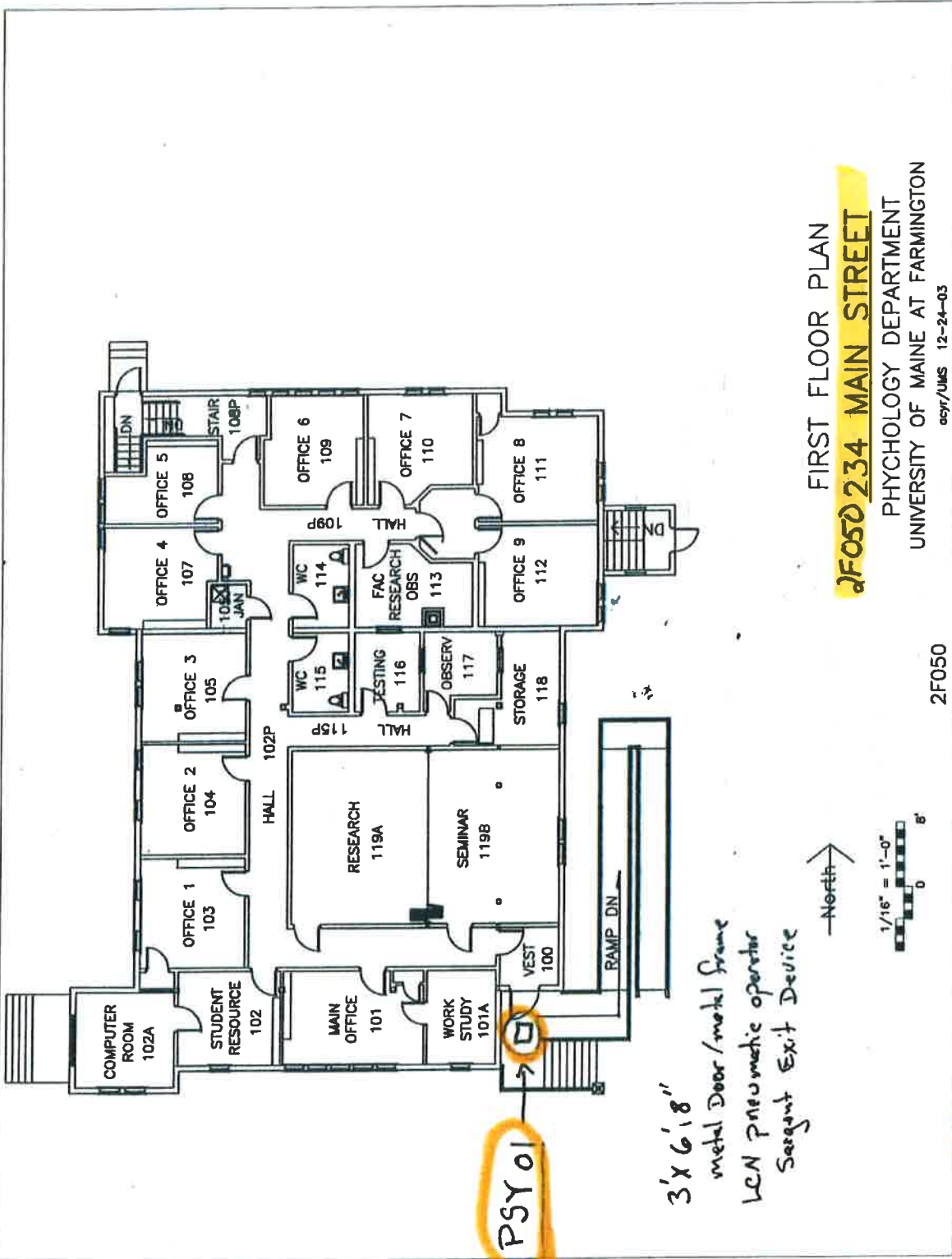

FIRST FLOOR PLAN
2F050 234 MAIN STREET
 PSYCHOLOGY DEPARTMENT
 UNIVERSITY OF MAINE AT FARMINGTON
 csp/UMS 12-24-03

2F050

3'x6'8"
 metal Door/metal frame
 LCN pneumatic operator
 Sargent Exit Device

 Exterior Door requiring Card access

Exterior Door Requiring Card Access

A-1.1
UPPER LEVEL PLAN
Drawing Title
DATE REVISIONS
DESIGNED BY
CHECKED BY
DATE
PROJECT NO.

GENERAL NOTES
1. ALL WORK SHALL BE IN ACCORDANCE WITH THE LATEST EDITIONS OF THE BUILDING CODES AND STANDARDS.
2. THE CONTRACTOR SHALL BE RESPONSIBLE FOR OBTAINING ALL NECESSARY PERMITS AND APPROVALS.
3. THE CONTRACTOR SHALL MAINTAIN ACCESS TO ALL ADJACENT AREAS AT ALL TIMES.
4. ALL MATERIALS AND WORKMANSHIP SHALL BE SUBJECT TO INSPECTION AND APPROVAL BY THE ARCHITECT.
5. THE CONTRACTOR SHALL BE RESPONSIBLE FOR PROTECTING ALL EXISTING UTILITIES AND STRUCTURES.
6. ALL WORK SHALL BE COMPLETED WITHIN THE SPECIFIED TIME FRAME.
7. THE CONTRACTOR SHALL MAINTAIN A CLEAN AND SAFE WORKING ENVIRONMENT.
8. ALL CHANGES MUST BE APPROVED BY THE ARCHITECT IN WRITING.
9. THE CONTRACTOR SHALL BE RESPONSIBLE FOR OBTAINING ALL NECESSARY PERMITS AND APPROVALS.
10. ALL MATERIALS AND WORKMANSHIP SHALL BE SUBJECT TO INSPECTION AND APPROVAL BY THE ARCHITECT.

EMERY COMMUNITY ARTS CENTER
27052

Aluminum/Aluminum
Horton operator
Corbin Exit device

EMERY 01

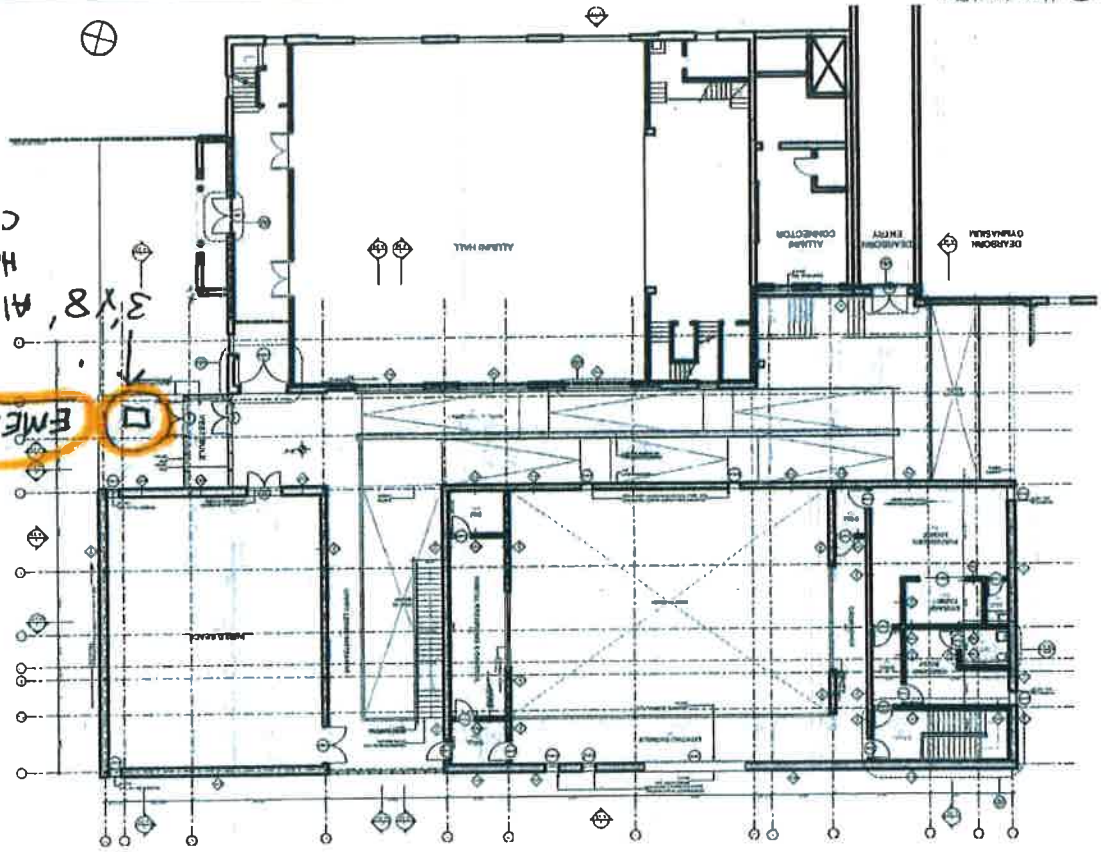

Upper Level Plan

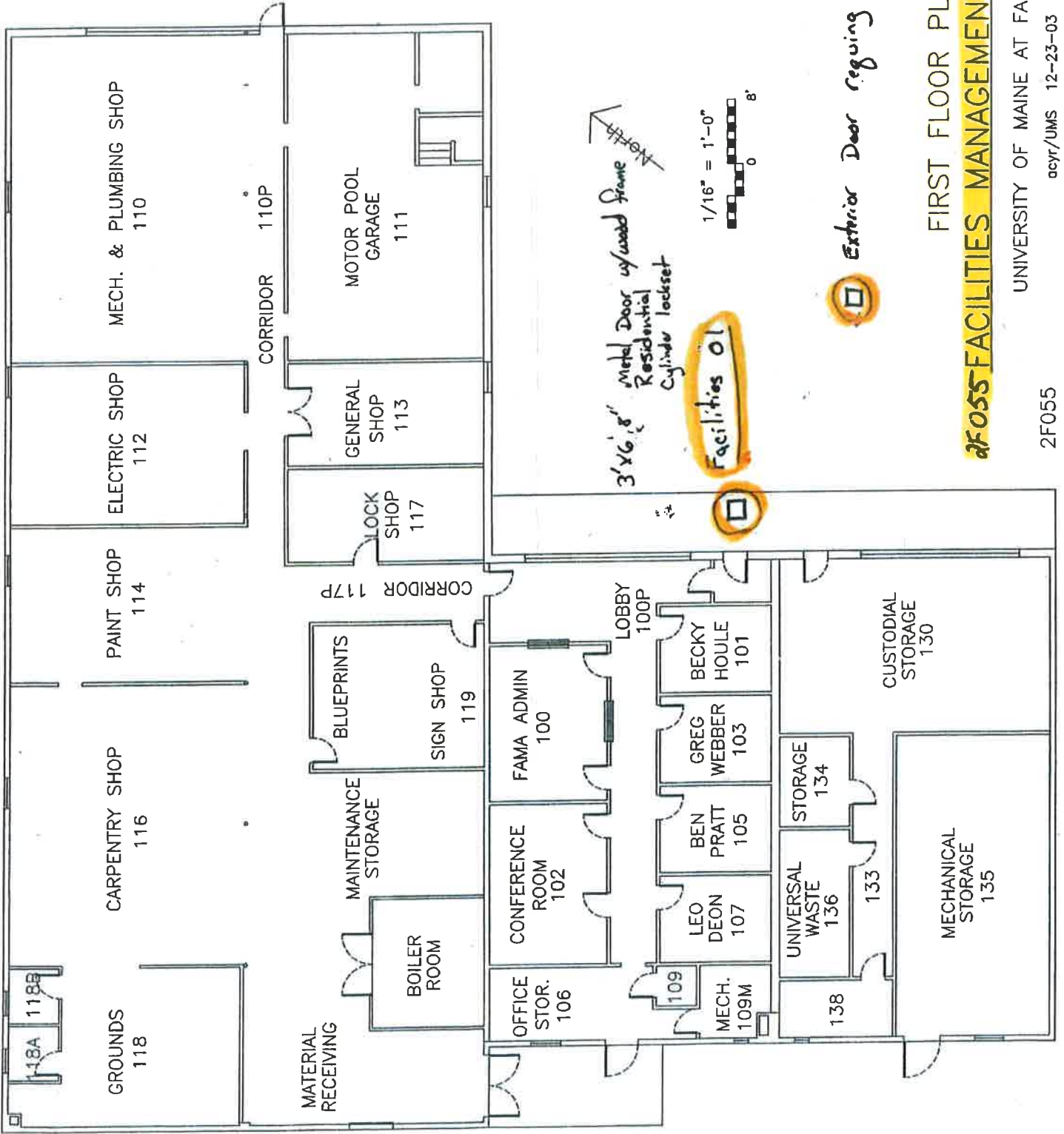

FIRST FLOOR PLAN
AFOSS FACILITIES MANAGEMENT BUILDING

Exterior Door requiring card access

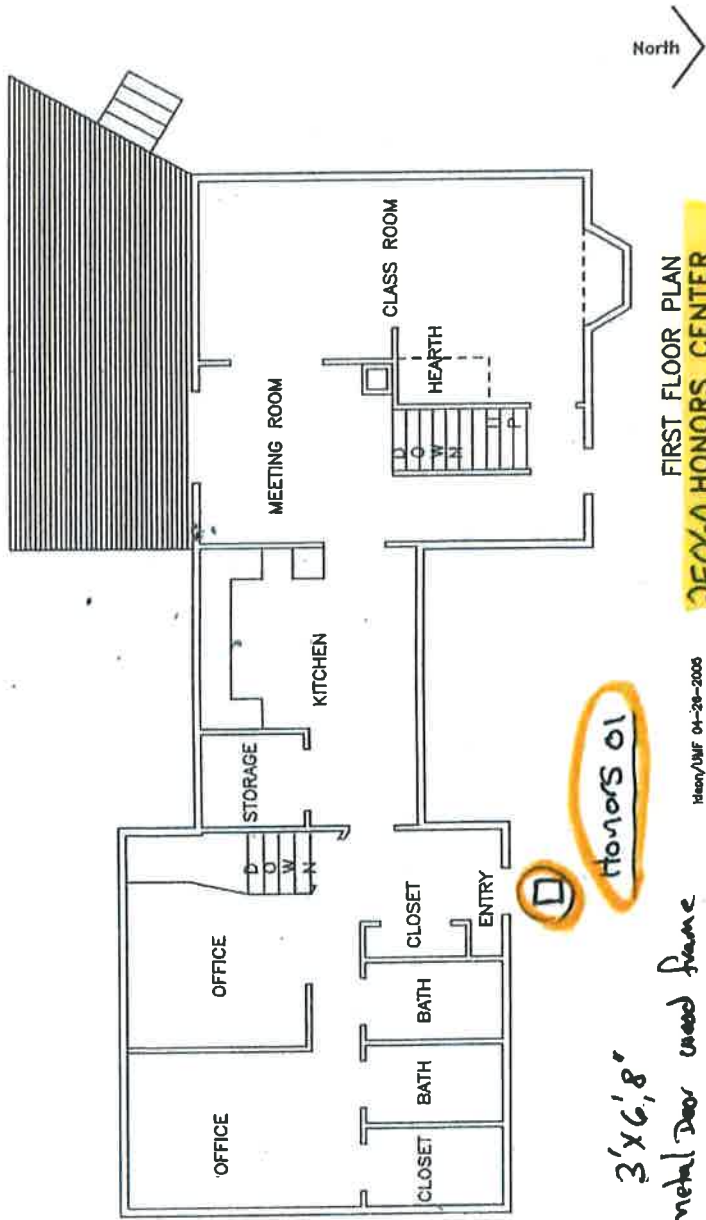

FIRST FLOOR PLAN
2FO60 HONORS CENTER
 UNIVERSITY of MAINE at FARMINGTON
 125 Lincoln Street

3'x6'8"
 Residential metal door wood frame
 Cylinder lockset

Exterior Door requiring Card access

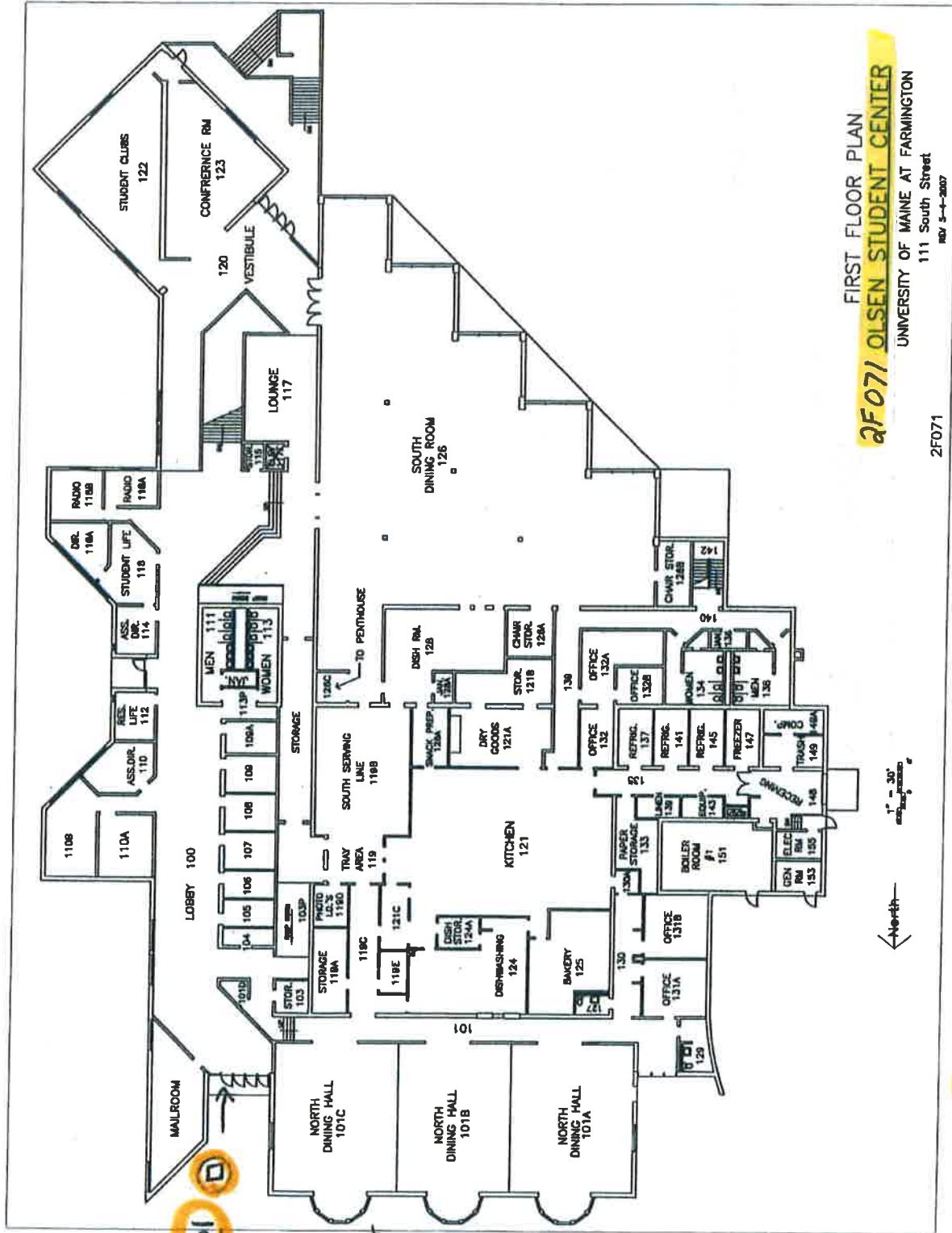

Exterior Door Requiring Card access

GROUND FLOOR PLAN
FRANCES ALLEN BLACK HALL
 UNIVERSITY OF MAINE AT FARMINGTON

126 LINCOLN STREET

2F090

ocyr/UMS 6-8-06

2F090

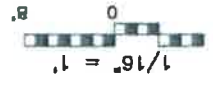

- Interior Doors - All 3' x 6' 8", solid wood w/old frame
 90 min. fire Rating.
 Corbin 3361 Cylinder lockset w/ IC cores
 LCN closers

- Exterior Doors - metal w/metal frames 3' x 6' 8" Corbin exit device

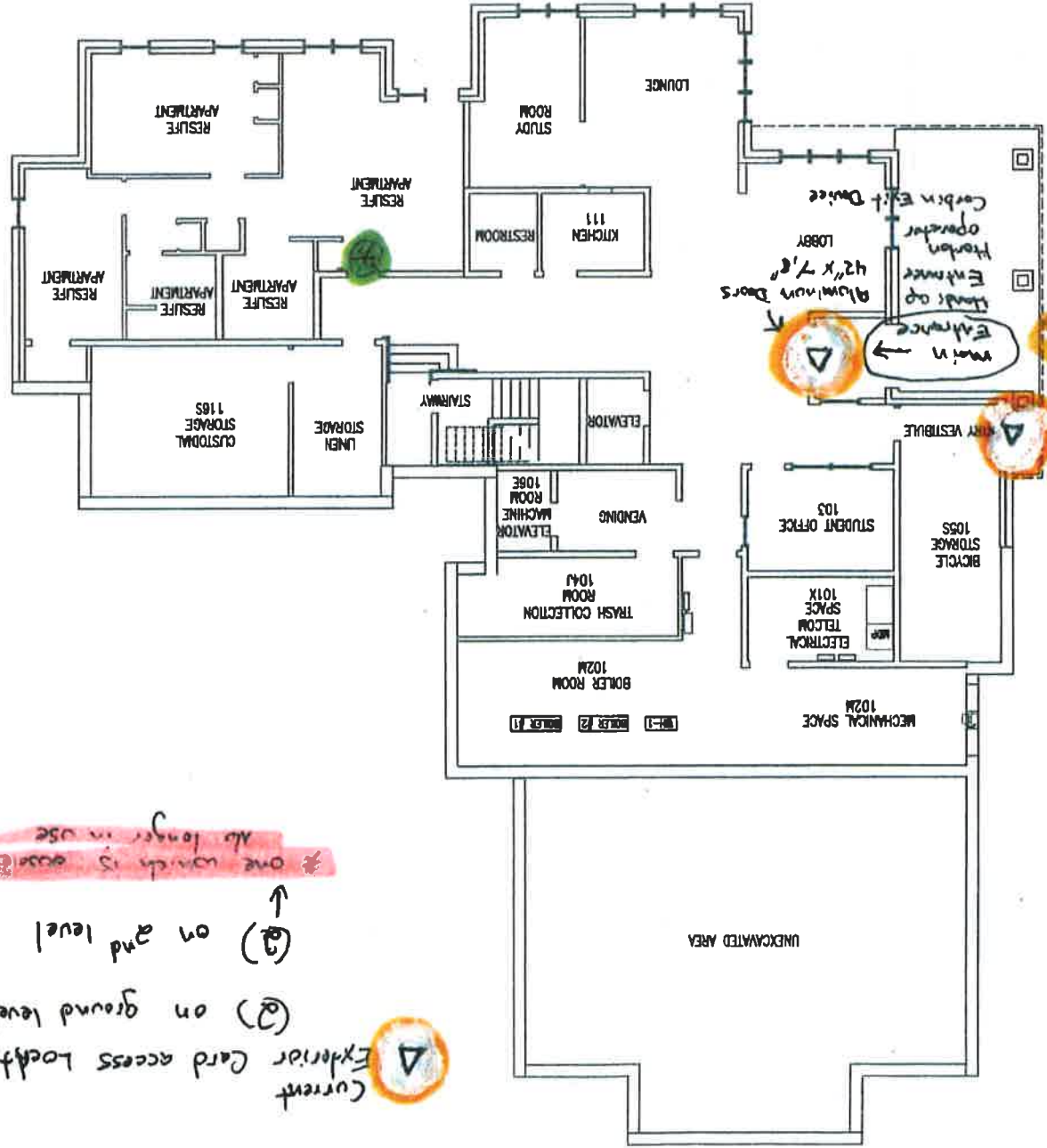

one which is obsolete and no longer in use

on 2nd level

on ground level

Current Card access locations



Apartment Door requiring card access



SECOND FLOOR PLAN
FRANCES ALLEN BLACK HALL
 UNIVERSITY OF MAINE AT FARMINGTON
 126 LINCOLN STREET
 2F090

dcyT/UMS 6-9-06

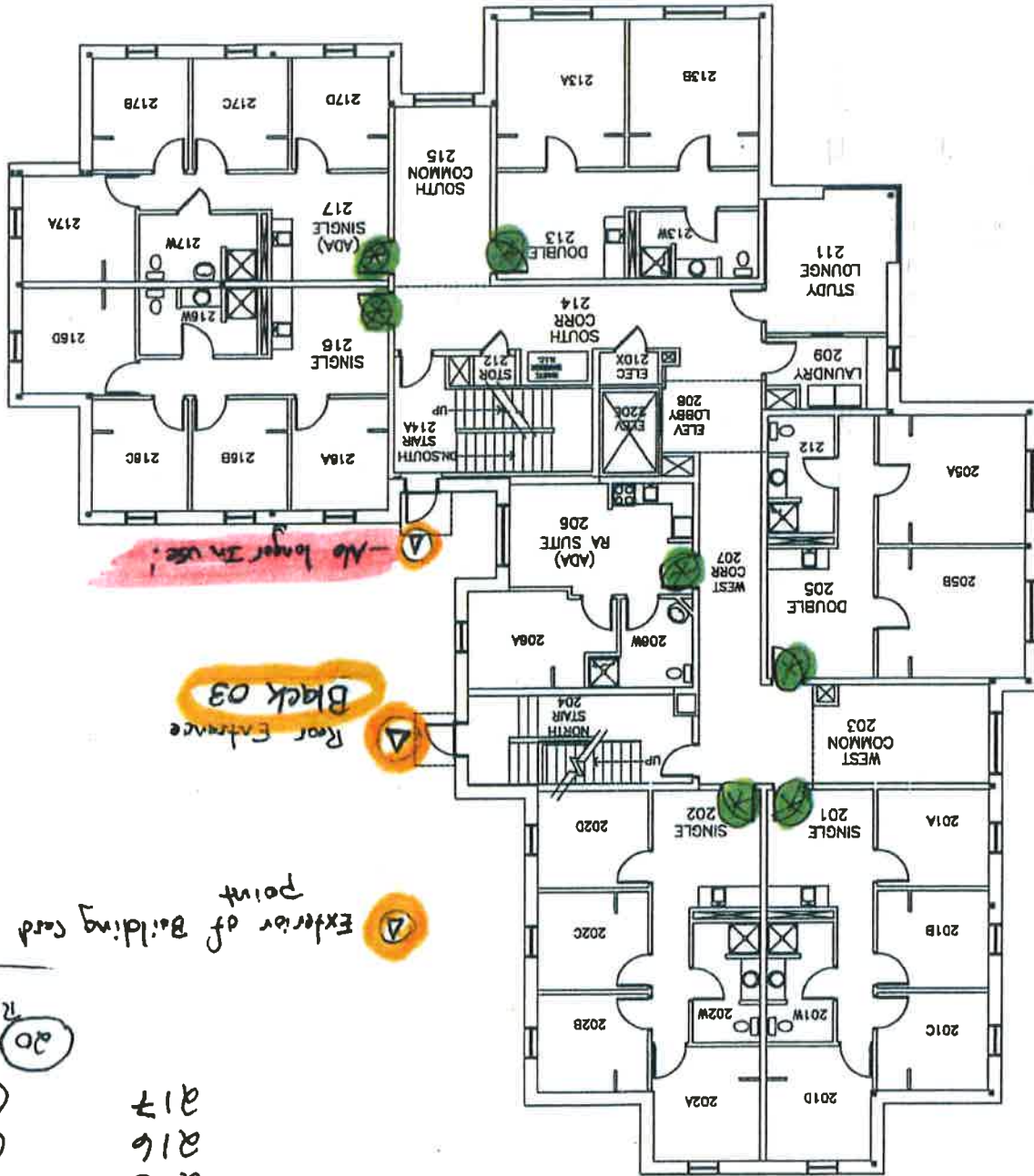
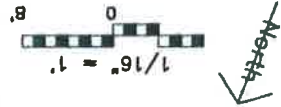

No longer in use!

Back 03
 Roof Entrance

Exterior of Building card access point

20 Total in rooms w/ lock

STUDENT SUITES	Exterior Doors	Interior Rm
201	(4)	
202	(4)	
205	(2)	
206	(2)	
213	(2)	
216	(4)	
217	(4)	

Exterior Doors of Suites requiring card access (7)

THIRD FLOOR PLAN
FRANCES ALLEN BLACK HALL
 UNIVERSITY OF MAINE AT FARMINGTON
 126 LINCOLN STREET
 2F090

copy/UMS 6-9-06

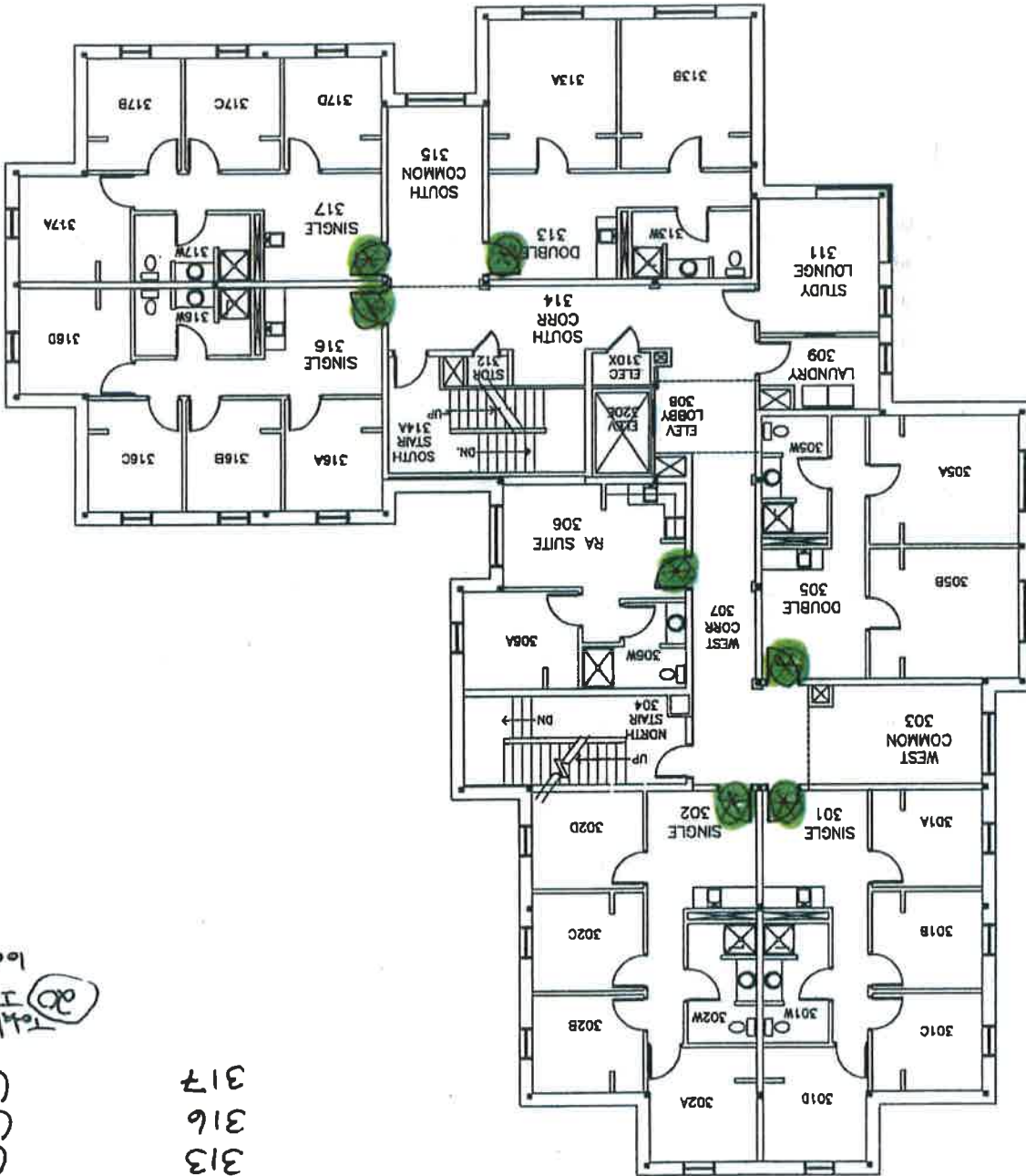
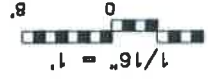

Ⓞ Interior
 Ⓞ Lockable Room

- | | | |
|----------------|-----|-----|
| STUDENT SUITES | 301 | (4) |
| Exterior | 302 | (4) |
| | 305 | (2) |
| | 306 | (2) |
| | 313 | (2) |
| | 316 | (4) |
| | 317 | (4) |

Exterior Doors of Suites requiring card access (7)

FRANCES ALLEN BLACK HALL
FOURTH FLOOR PLAN

UNIVERSITY OF MAINE AT FARMINGTON

126 LINCOLN STREET

2F090

dcyr/UMS 6-12-06

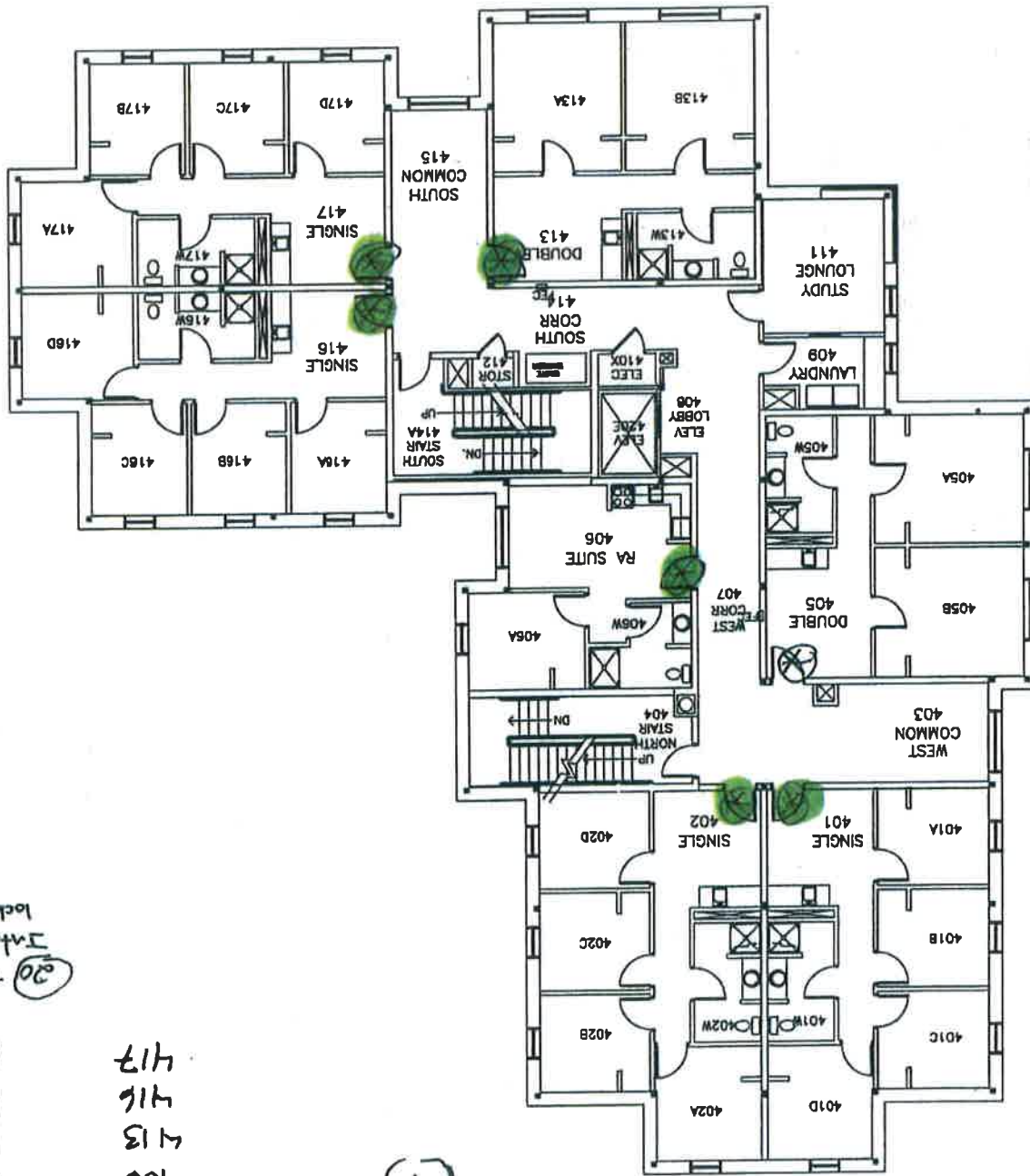
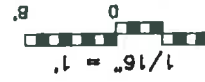

Exterior Doors of Suites requiring card access (7)

Interior lockable Ro

STUDENT SUITES	Exterior	Interior
401	(4)	(4)
402	(4)	(4)
405	(8)	(8)
406	(1)	(2)
413	(2)	(4)
416	(4)	(4)
417	(4)	(4)
Total	(30)	(30)

FIFTH FLOOR PLAN
FRANCES ALLEN BLACK HALL
 UNIVERSITY OF MAINE AT FARMINGTON
 126 LINCOLN STREET
 2F090

dcyr/UMS 6-9-06

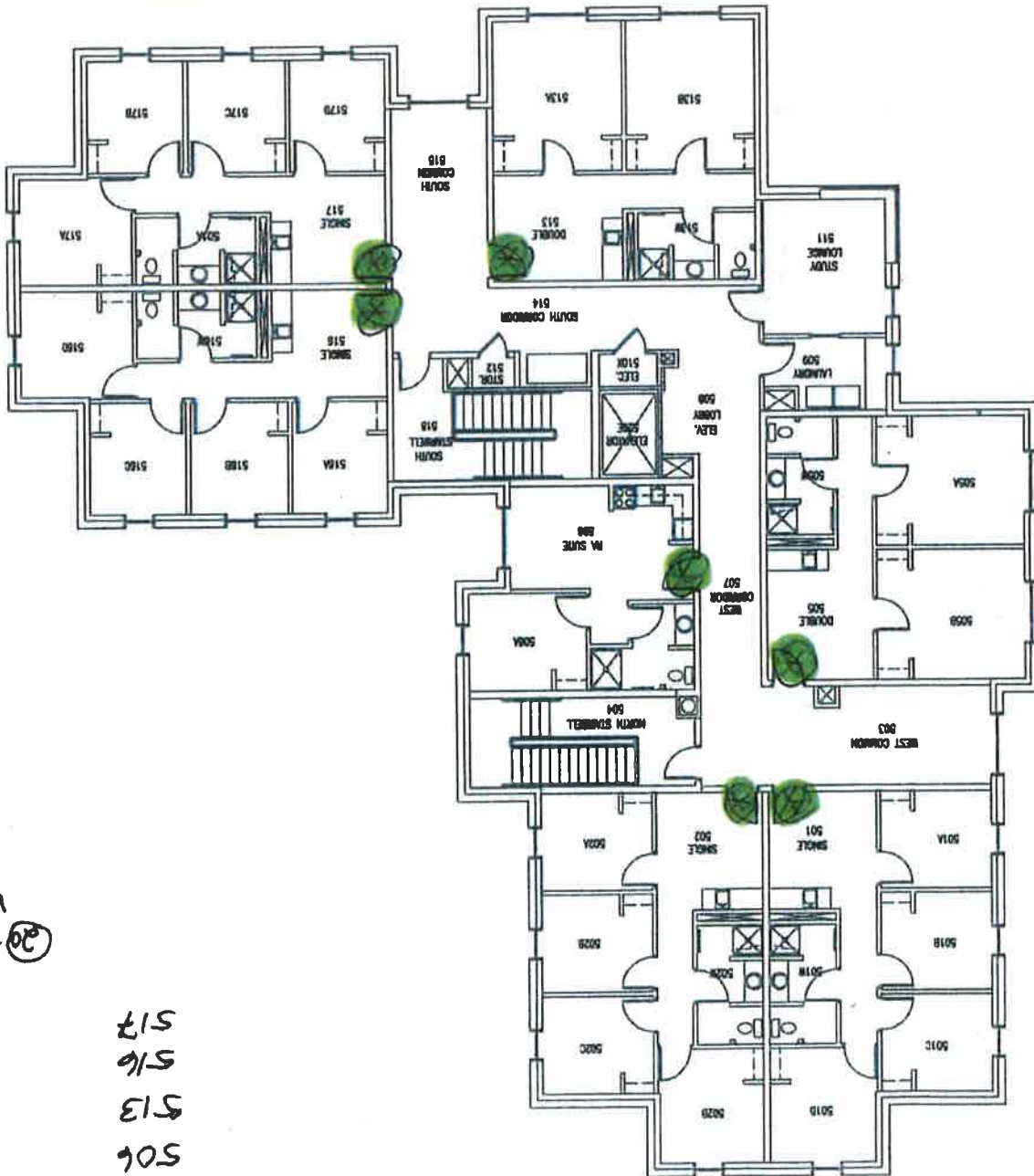
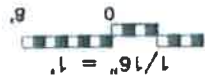

Exterior Doors of Suites requiring card access (7)

20 Total interior lockable doors

Interior	Exterior	STUDENT SUITES
(4)	501	
(4)	502	
(2)	505	
—	506	
(2)	513	
(4)	516	
(4)	517	