

BASEMENT FLOOR PLAN
2F001 STONE HALL

UNIVERSITY OF MAINE-FARMINGTON
 115 MAGUIRE STREET

2F001

ijd/UMF 02-19-2009



Student Rooms requiring Card access (5)

Interior Doors - 32' x 7' Wood Doors w/ metal frames. No fire tags. Most have unit locksets, but some have been converted to cylinder lockset w/ 4 star-inset wrap kits with intent on converting all to cylinder function.

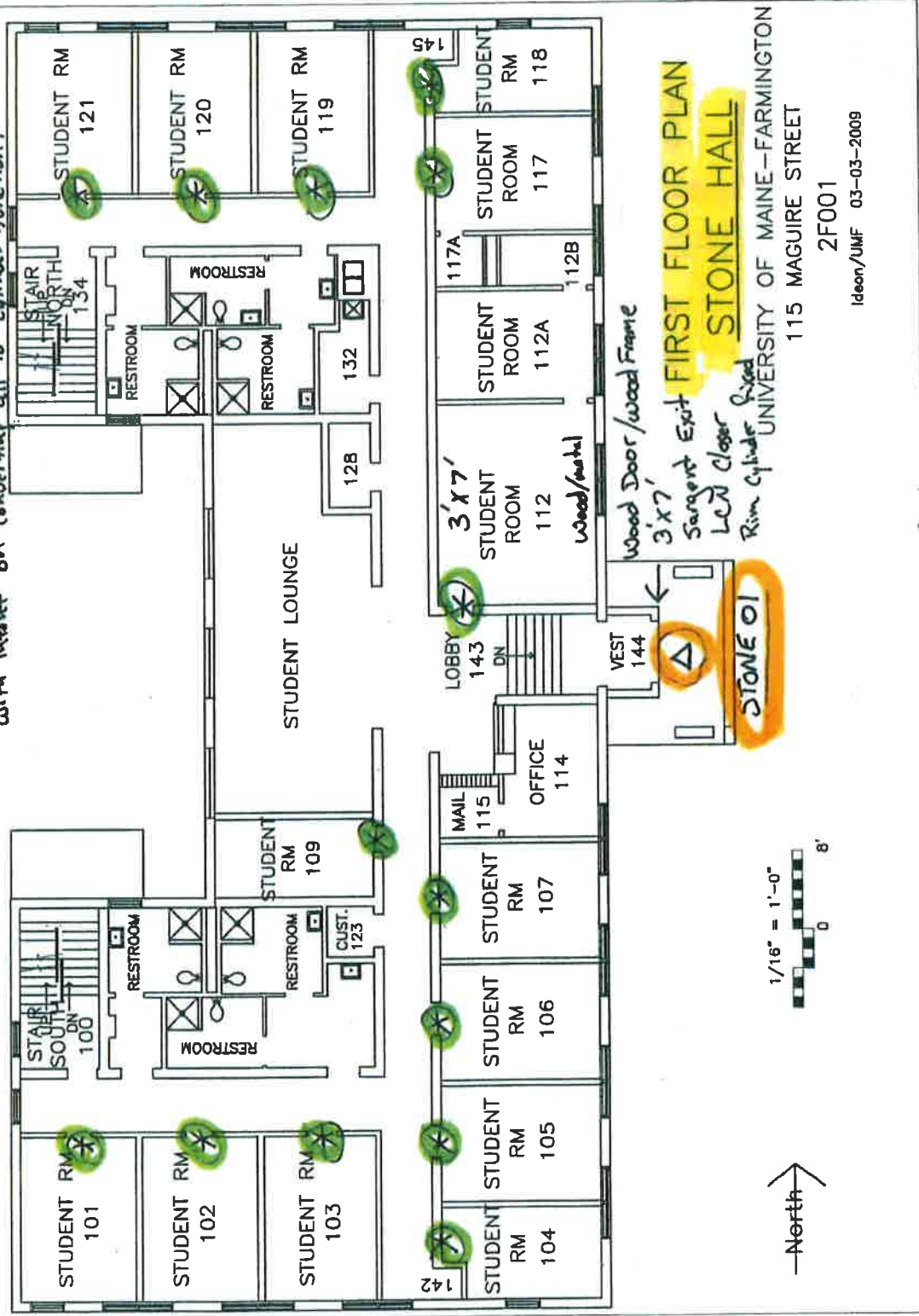

FIRST FLOOR PLAN
STONE HALL

UNIVERSITY OF MAINE-FARMINGTON
115 MAGUIRE STREET
2F001
Ideon/UMF 03-03-2009



⊗ Student Rooms requiring Card access (14)

⊕ Exterior Door with Card access (1)

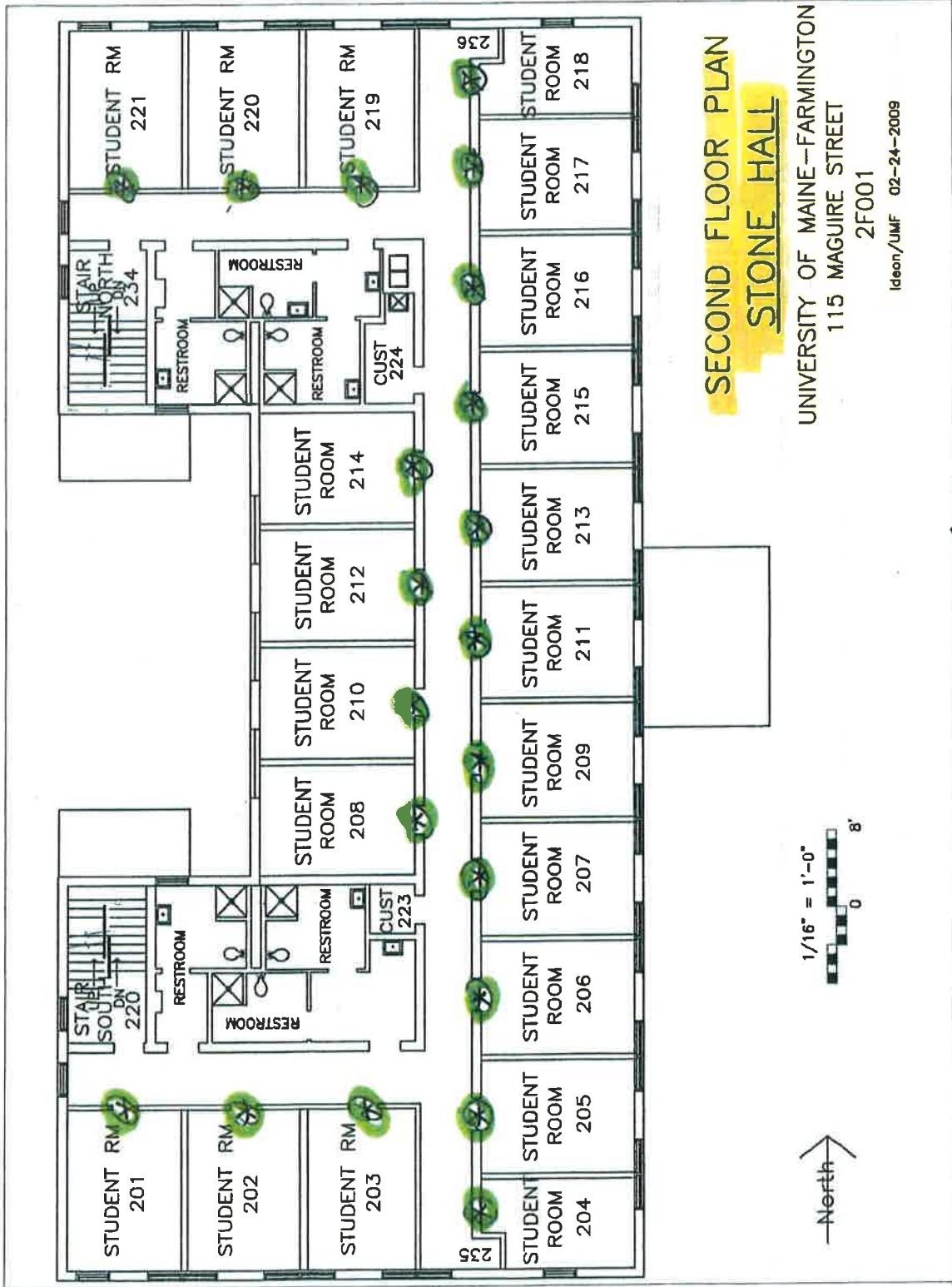

Student rooms requiring Card access (21)

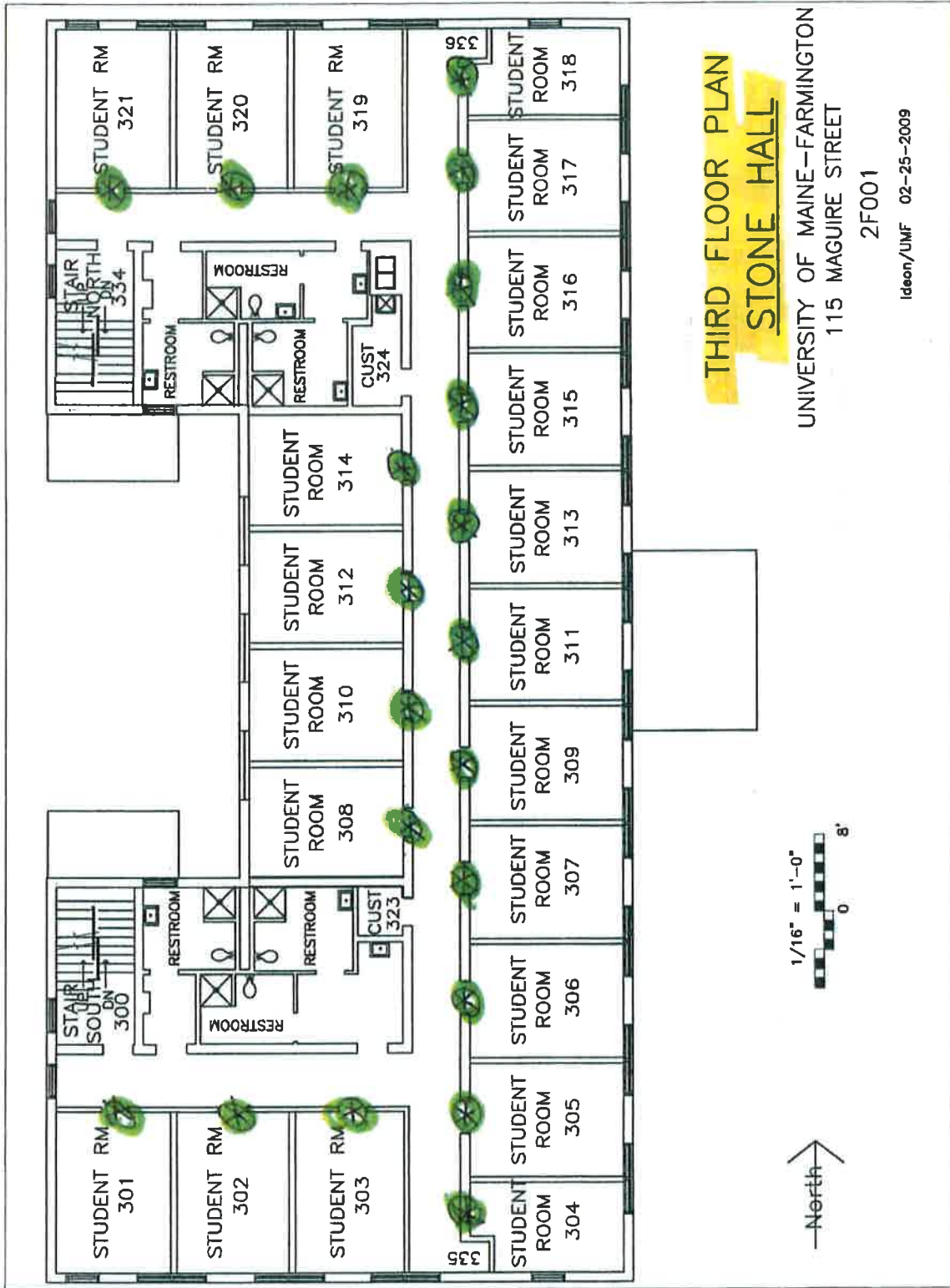

THIRD FLOOR PLAN
STONE HALL

UNIVERSITY OF MAINE-FARMINGTON
 115 MAGUIRE STREET

2F001

Ideon/UMF 02-25-2009

● Student rooms requiring Card access (a1)

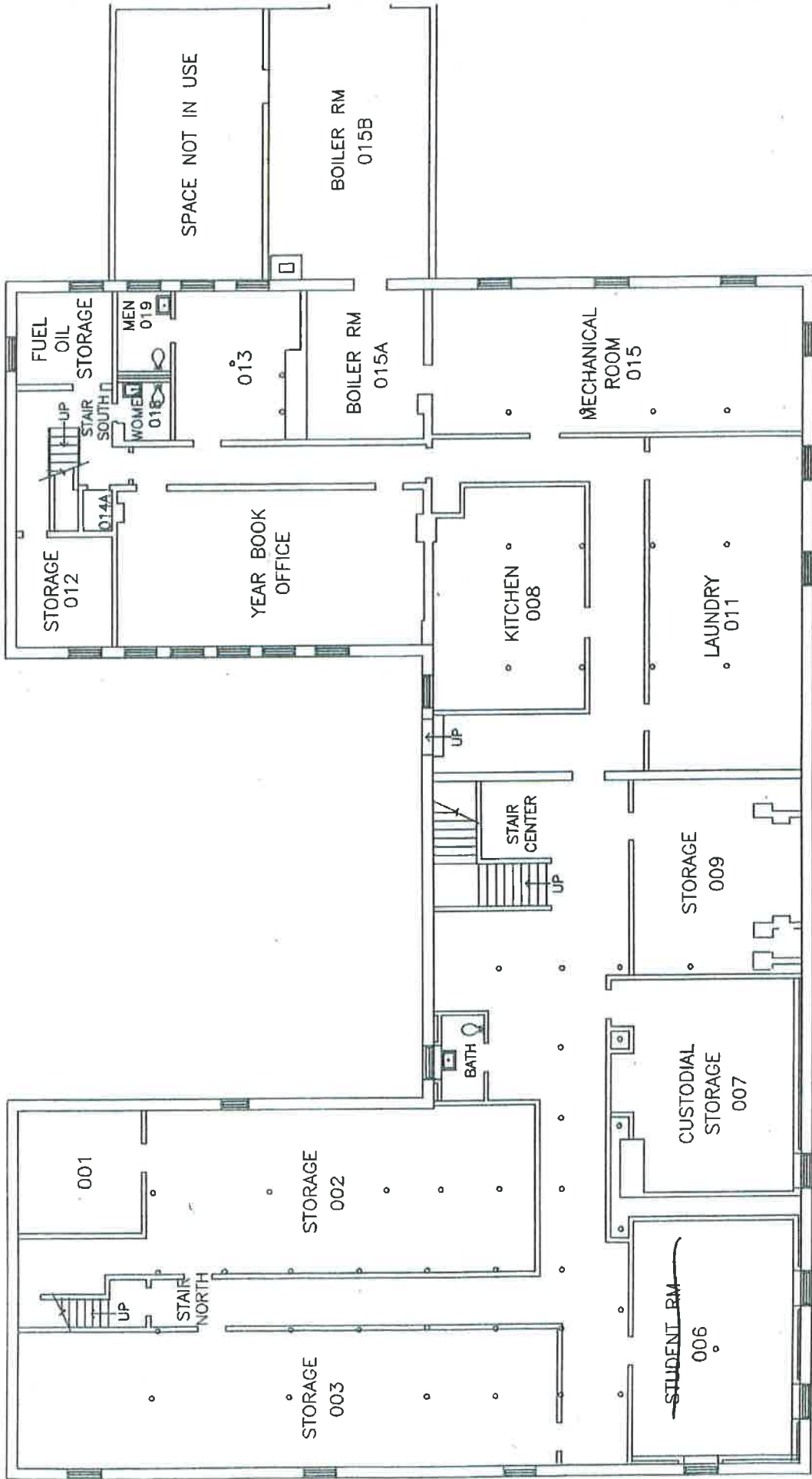

BASEMENT FLOOR PLAN
2F002 PURINGTON HALL

UNIVERSITY OF MAINE—FARMINGTON
 172 HIGH STREET
 2F002

leon/UMF 03-09-2009

1/16" = 1'-0"
 ~ No Student Rooms In Basement.



Interior Student Rooms - 32' x 6', 8" Wood Door/Wood Frame - No Fire Tops, All with 336d Cylinder lockset w IC core.

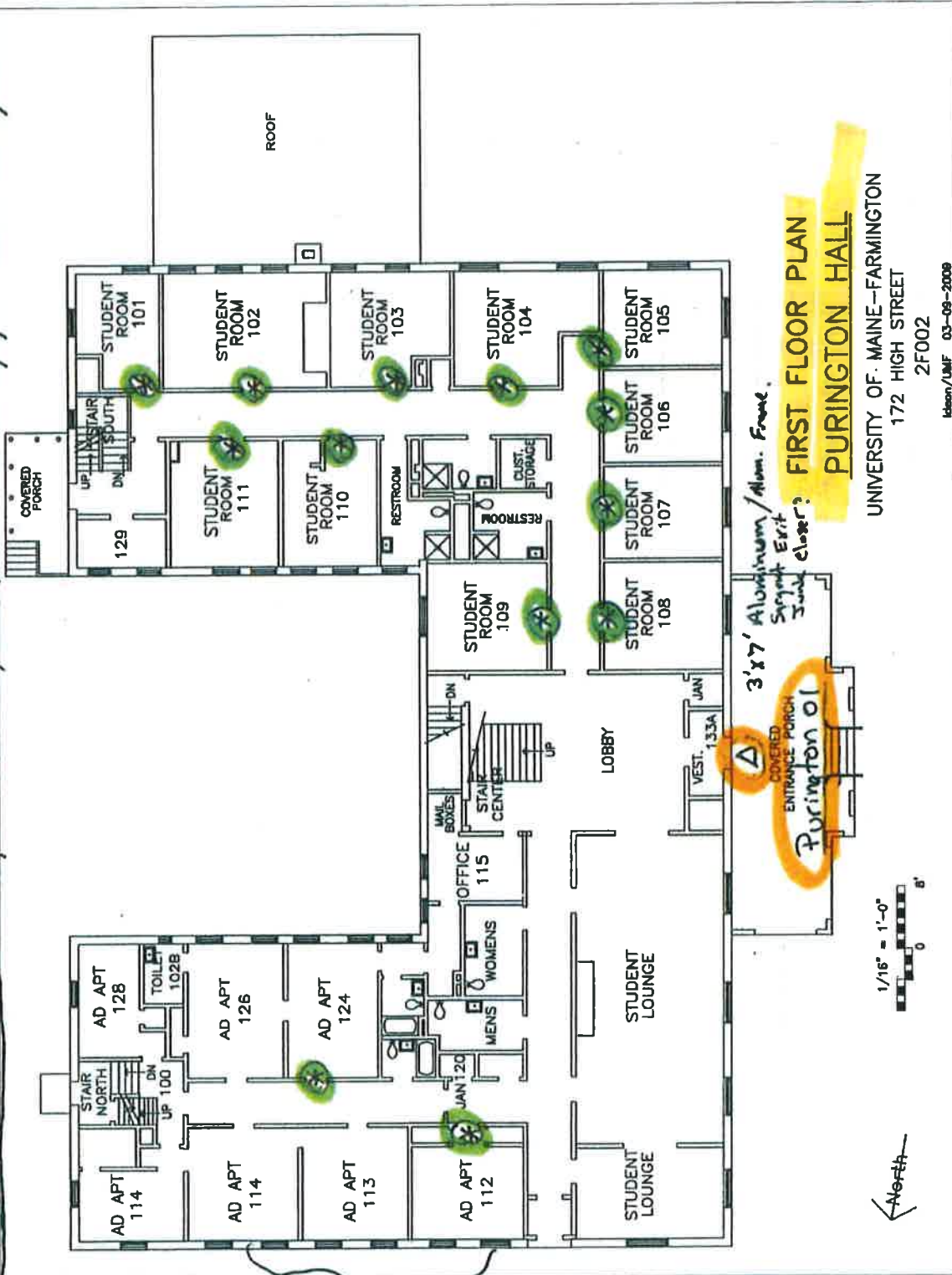

Old Doors (quad type)

Student Rooms requiring Card access (13)

Exterior Door with Card access

FIRST FLOOR PLAN
PURINGTON HALL
 UNIVERSITY OF MAINE-FARMINGTON
 172 HIGH STREET
 2F002
 Idioms/UMF 03-09-2008

3'x7' Aluminum/Alum. Frame.
 Student Exit
 Junk closer?
 Purington 01

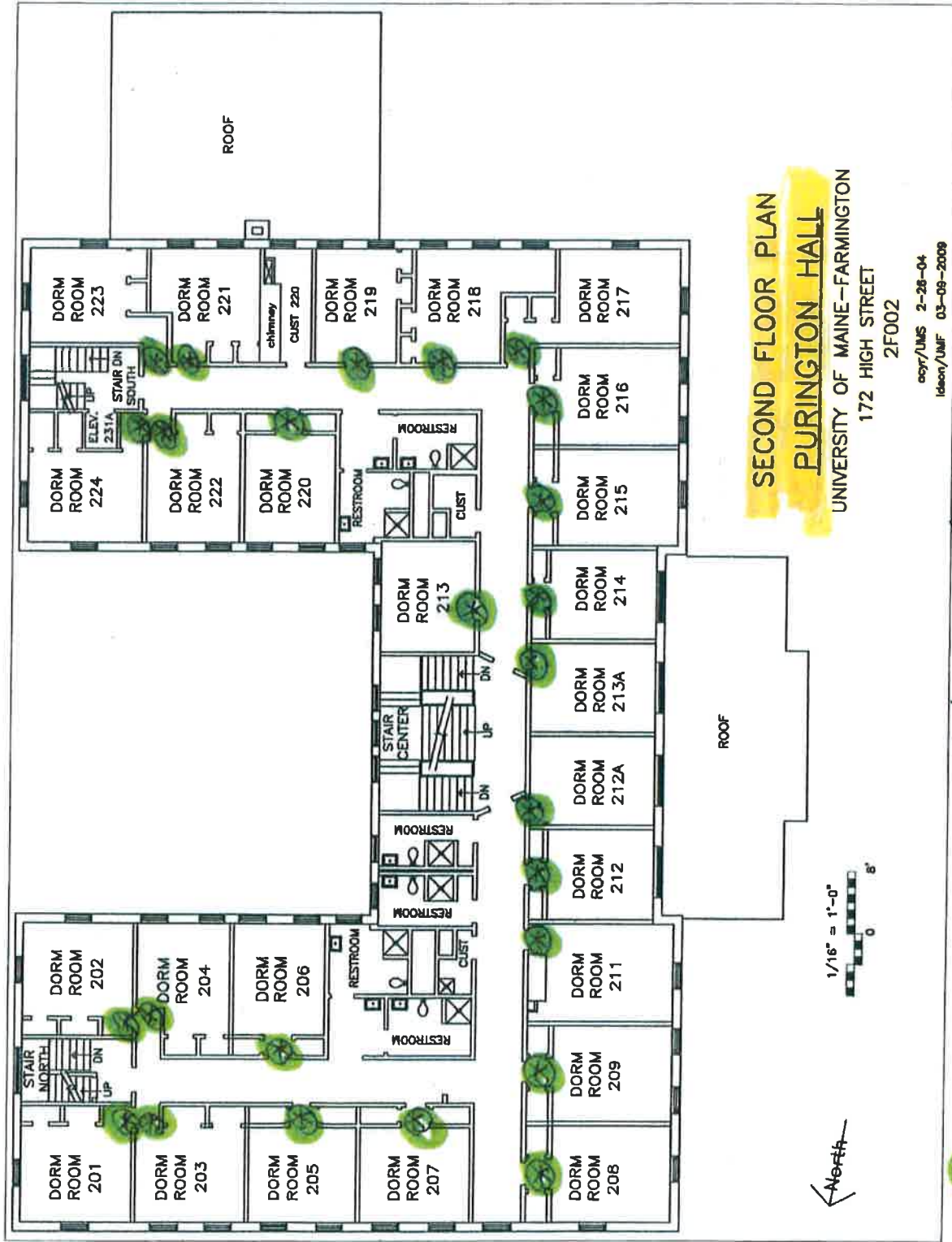

SECOND FLOOR PLAN
PURINGTON HALL
 UNIVERSITY OF MAINE-FARMINGTON
 172 HIGH STREET
 2F002

copy/UMS 2-26-04
 Ideon/UMF 03-09-2009



Student Rooms Requiring Card access (25)

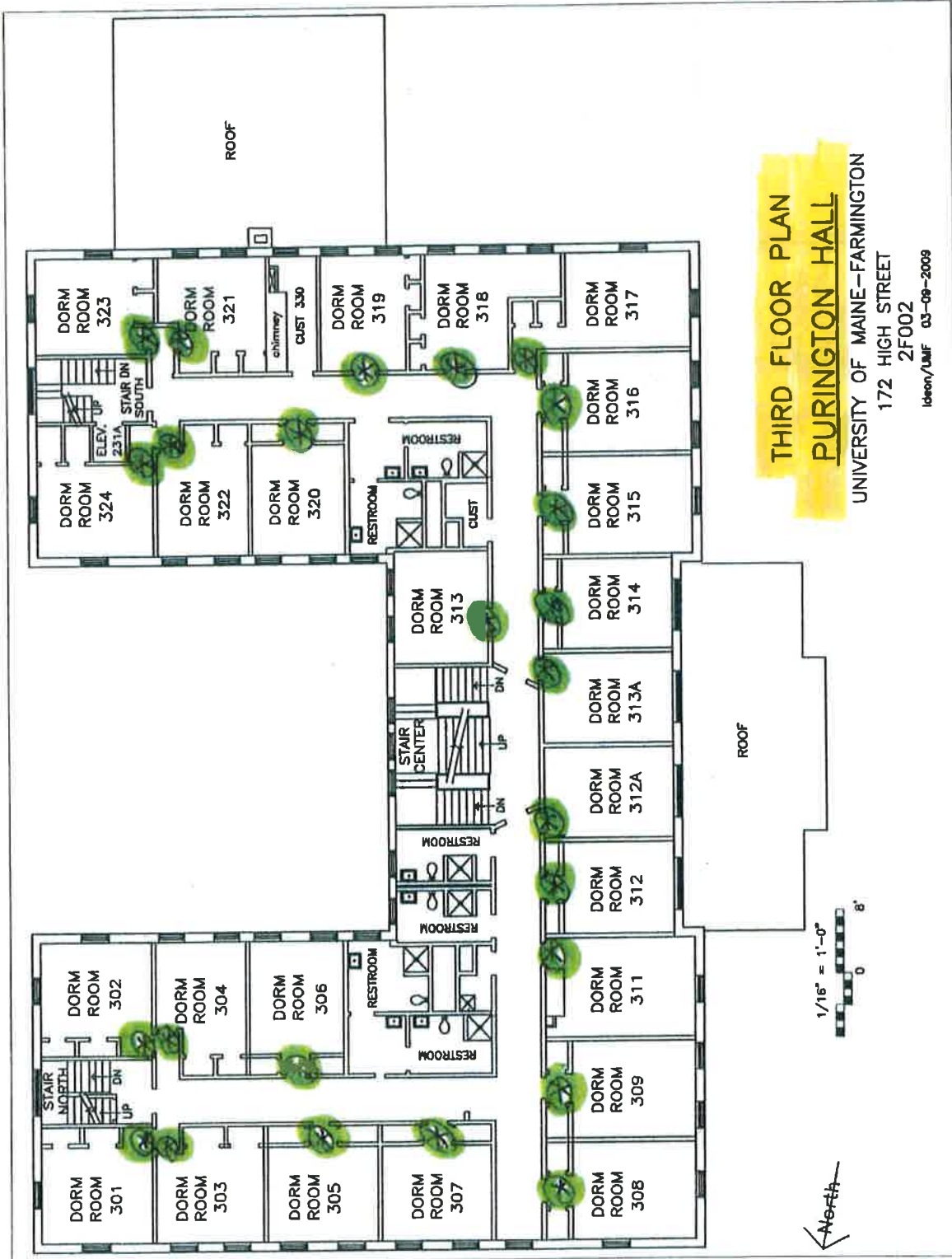

THIRD FLOOR PLAN
PURINGTON HALL
 UNIVERSITY OF MAINE-FARMINGTON
 172 HIGH STREET
 2F002
 Ideen/UMF 03-09-2009

Student Rooms requiring access ^{and} (25)

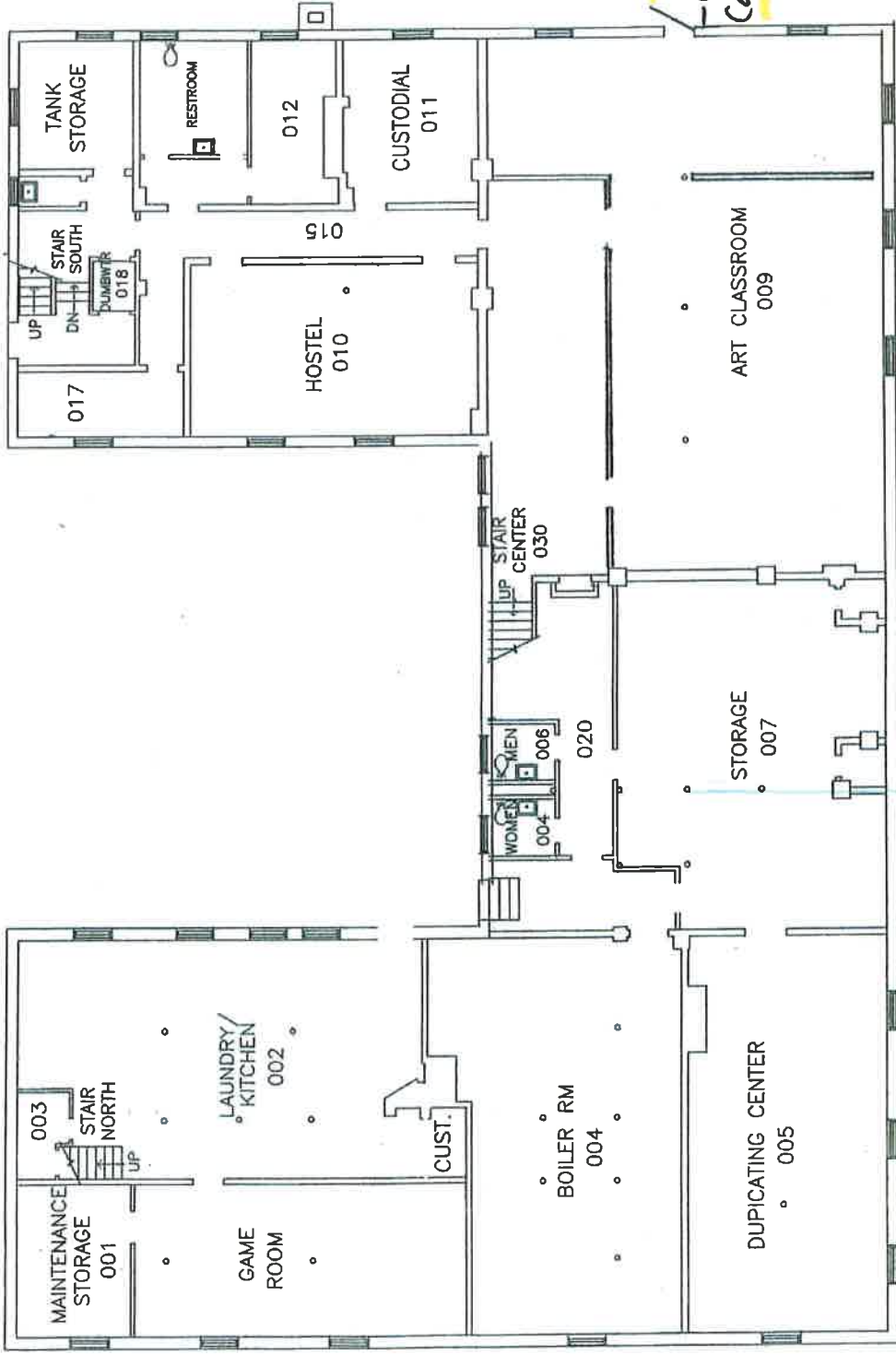

- offline
Card access

BASEMENT FLOOR PLAN
2F003 MALLETT HALL

UNIVERSITY OF MAINE - FARMINGTON
180 HIGH STREET

2F003

acyr/UMS 2-10-04
Ideon/UMF 03-09-2009

1/16" = 1'-0"



- No Student Rooms in Basement -

Interior Doors = 32" x 6' 8" Wood Doors, Wood Frame, No Fire Top. All with 3361 locksets w/ IC cores

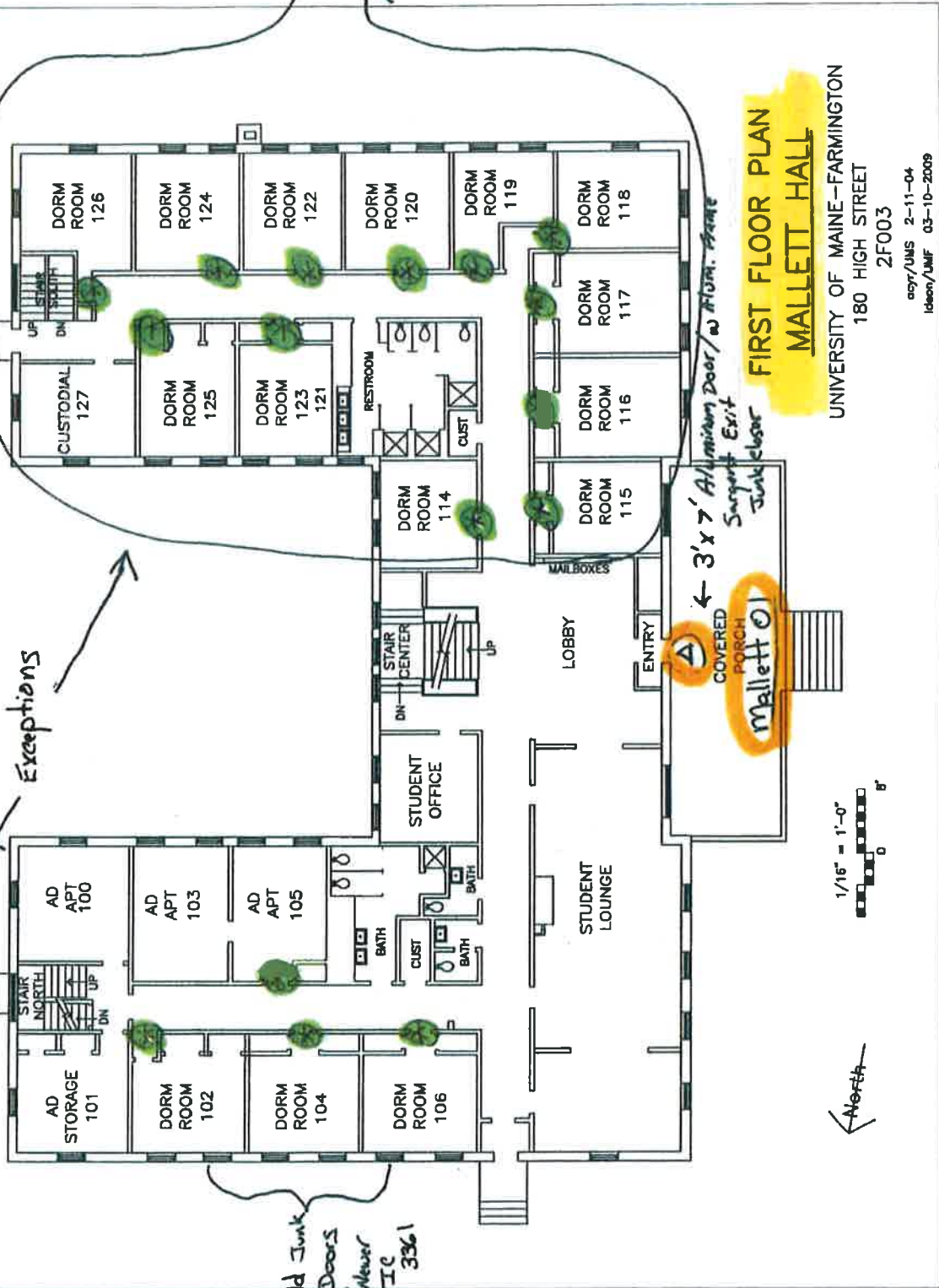

Exceptions

Old Junk Doors w/ Newer IC 3361

FIRST FLOOR PLAN
MALLETT HALL

UNIVERSITY OF MAINE-FARMINGTON
180 HIGH STREET
2F003

anyr/UMS 2-11-04
lclson/UMF 03-10-2009

Student Rooms Requiring Card access (16)

Exterior Door with Card access



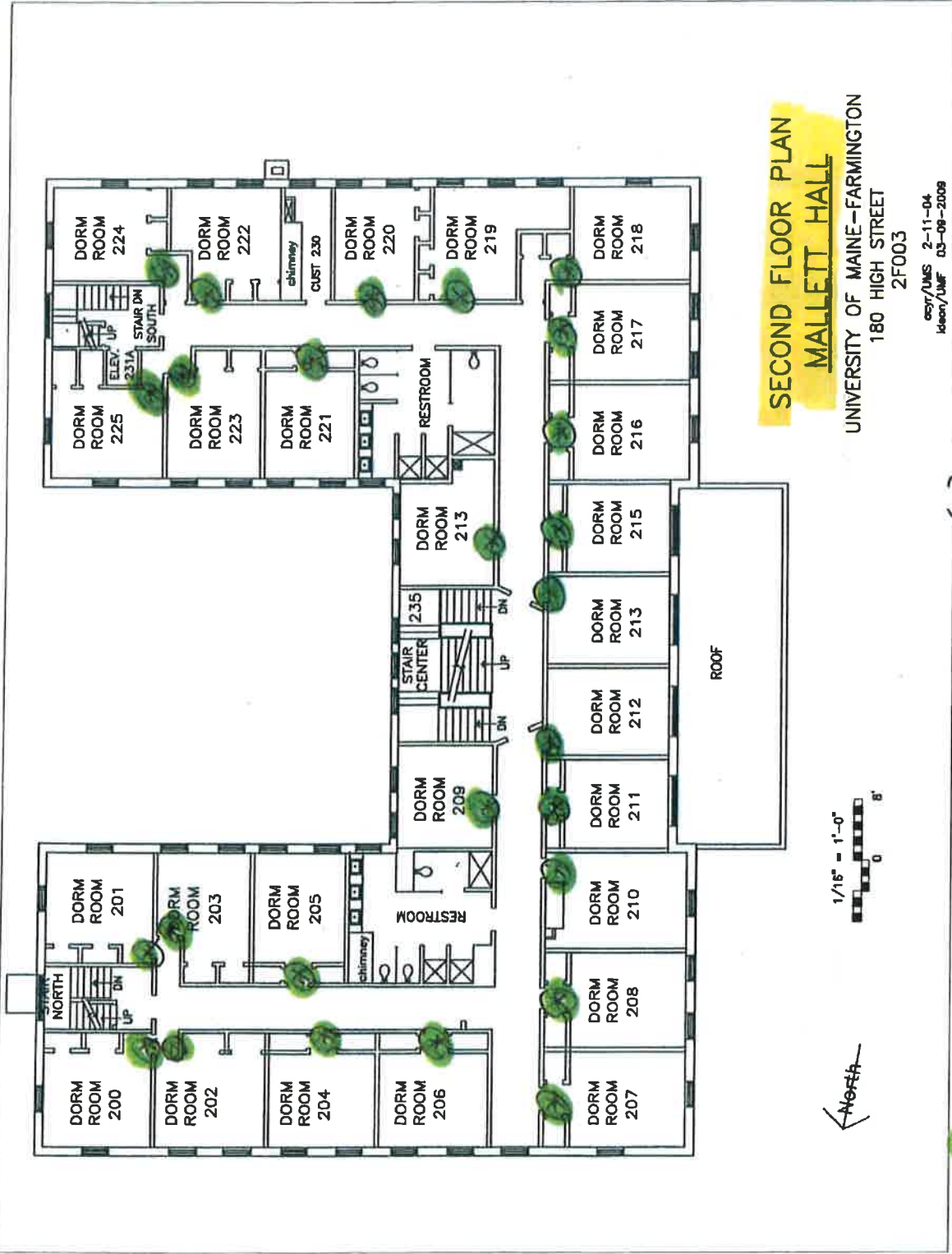

SECOND FLOOR PLAN
MALLETT HALL

UNIVERSITY OF MAINE-FARMINGTON
 180 HIGH STREET
 2F003

esjr/UMS 2-11-04
 leen/UMF 03-09-2009

***** Student Rooms requiring Card access (26)

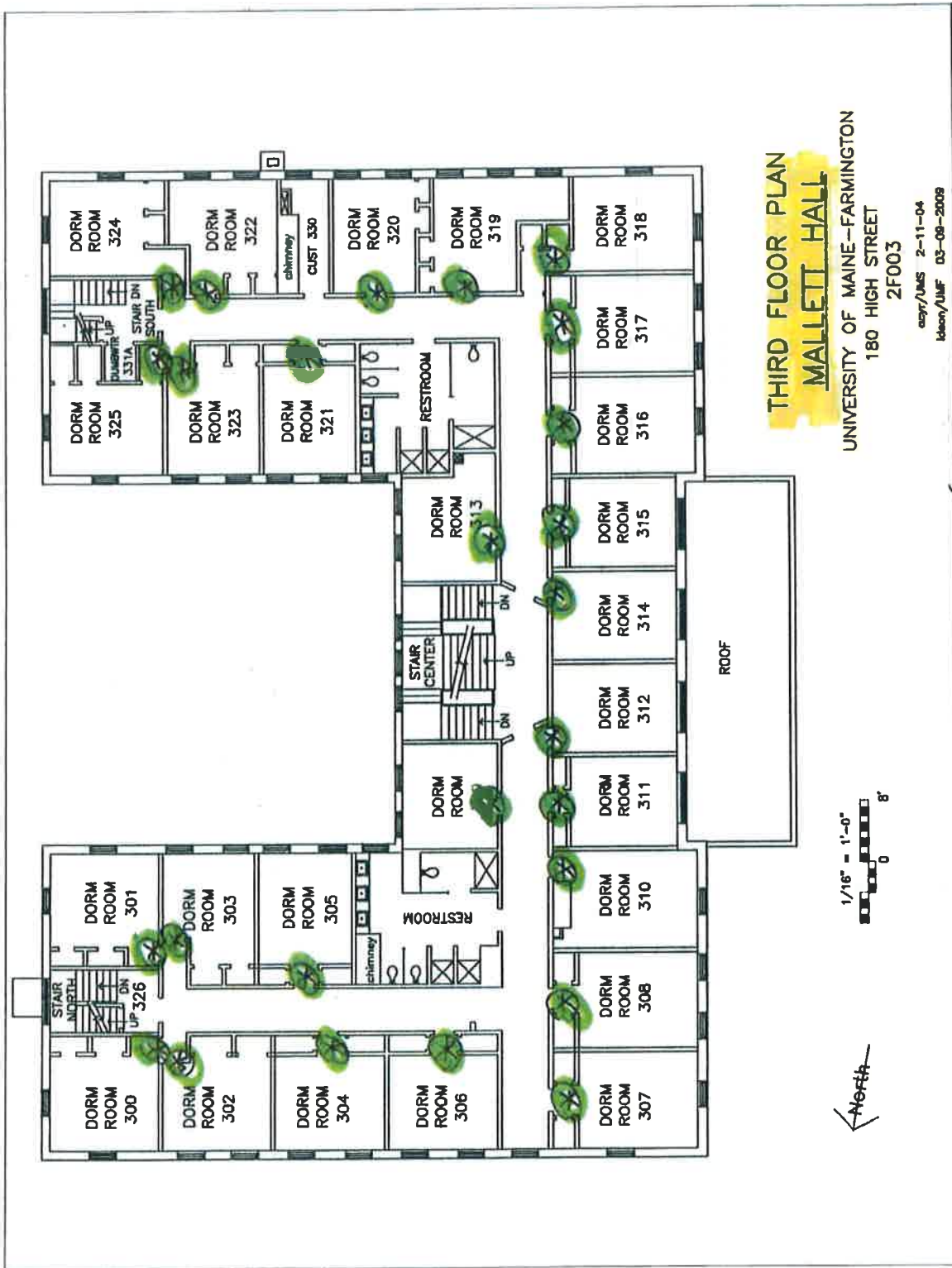

THIRD FLOOR PLAN
MALLETT HALL
 UNIVERSITY OF MAINE-FARMINGTON
 180 HIGH STREET
 2F003

cary/UMS 2-11-04
 Idson/UMF 03-08-2009

1/16" = 1'-0"

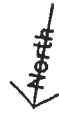

Student Rooms Requiring Card access (26)

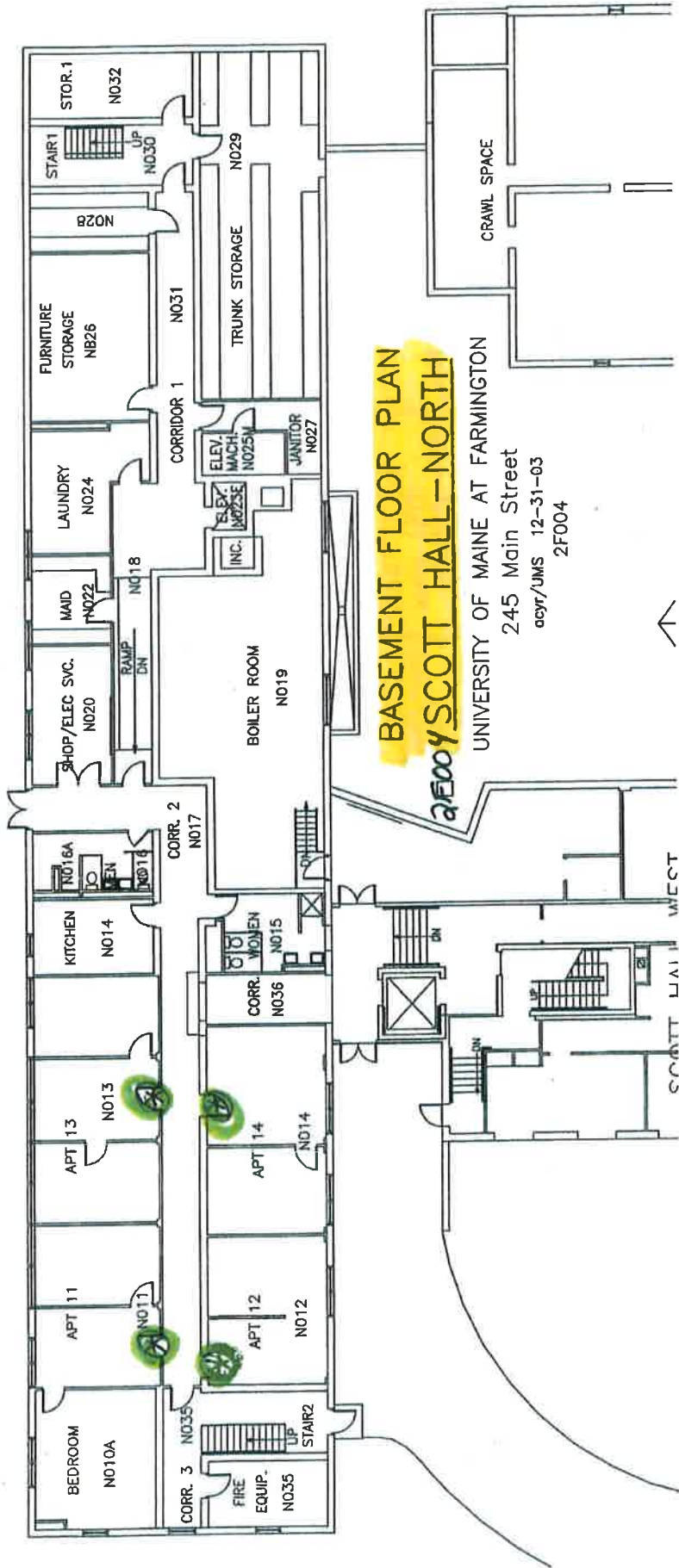

X Student rooms requiring card access (4)

Interior Doors: Wood Doors, w/metal Frames 32" x 7' 1 3/4" Thick. Mixed locksets - was units but converting to 3361 Cylinder locksets with Stainless wrap around kit.
 No Fire Tops

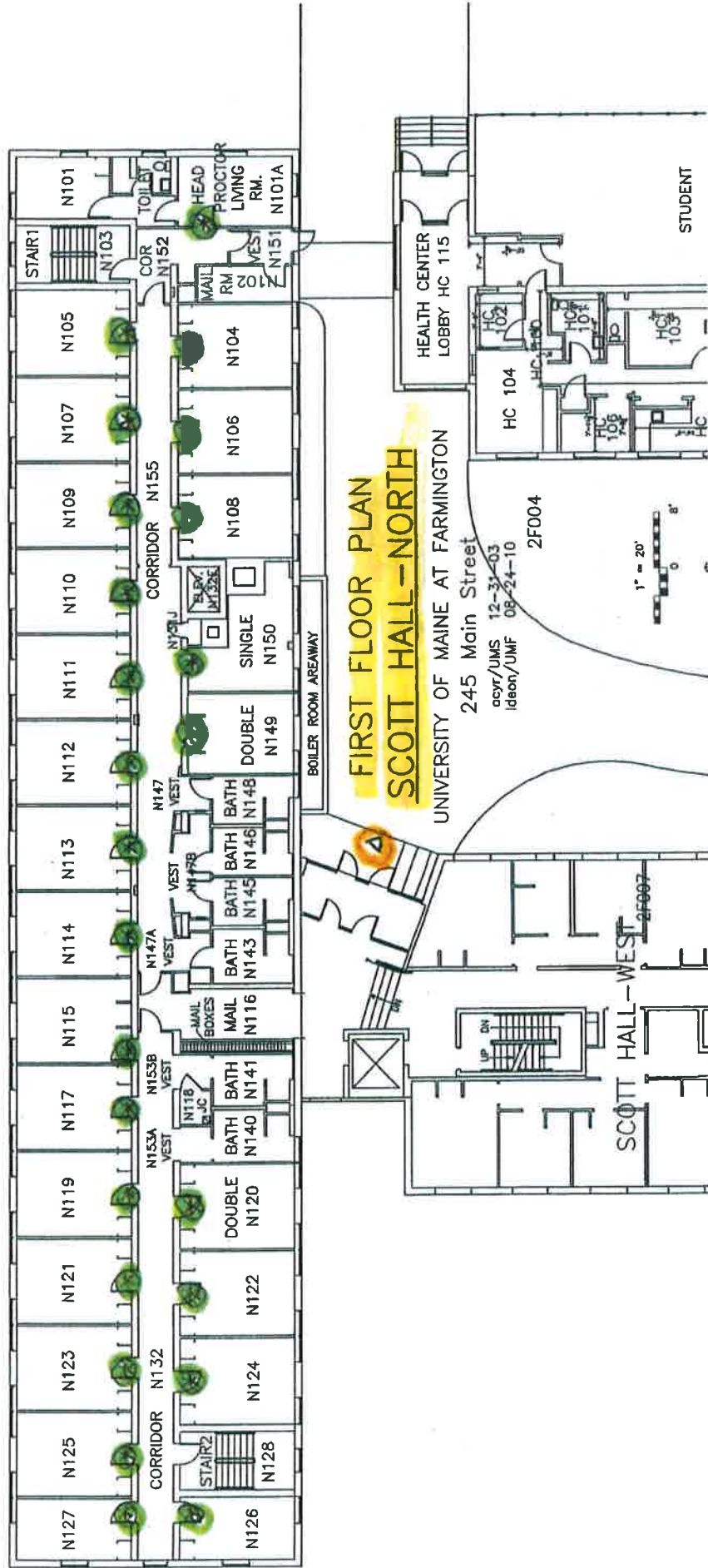

⊗ Student rooms requiring Card access (25)

Ⓐ - Key Card Entrance Shared with Scott west.

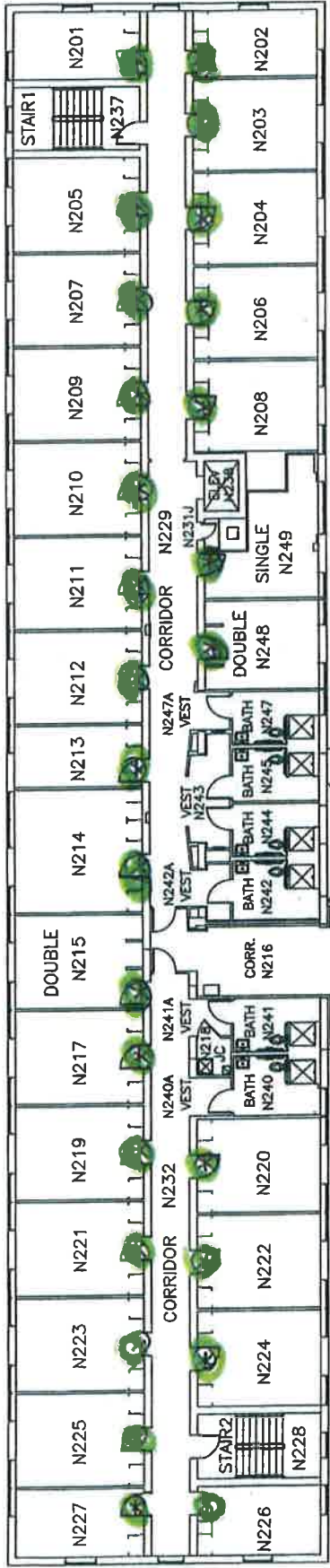

**SECOND FLOOR PLAN
SCOTT HALL-NORTH**

UNIVERSITY OF MAINE AT FARMINGTON
245 Main Street
ecvr/UMS 12-31-03
2F004

● Student rooms requiring Card access (27)

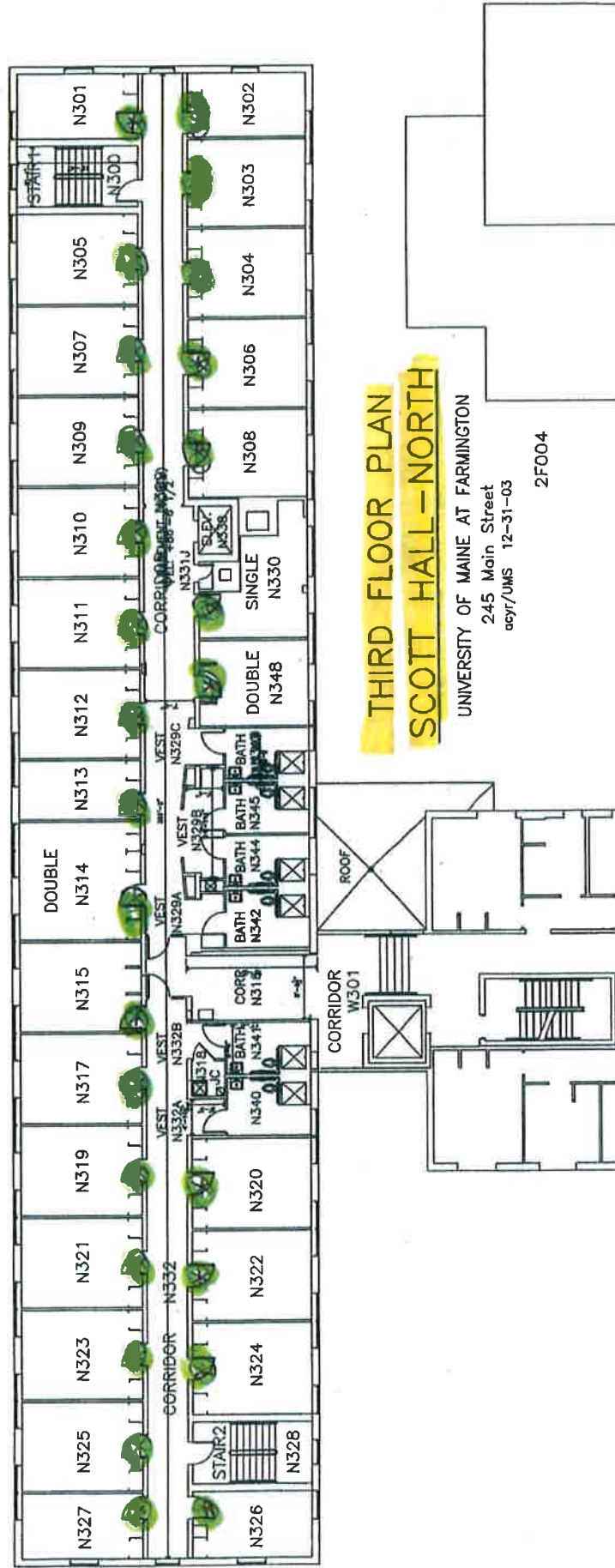

Student rooms requiring Card access (27)

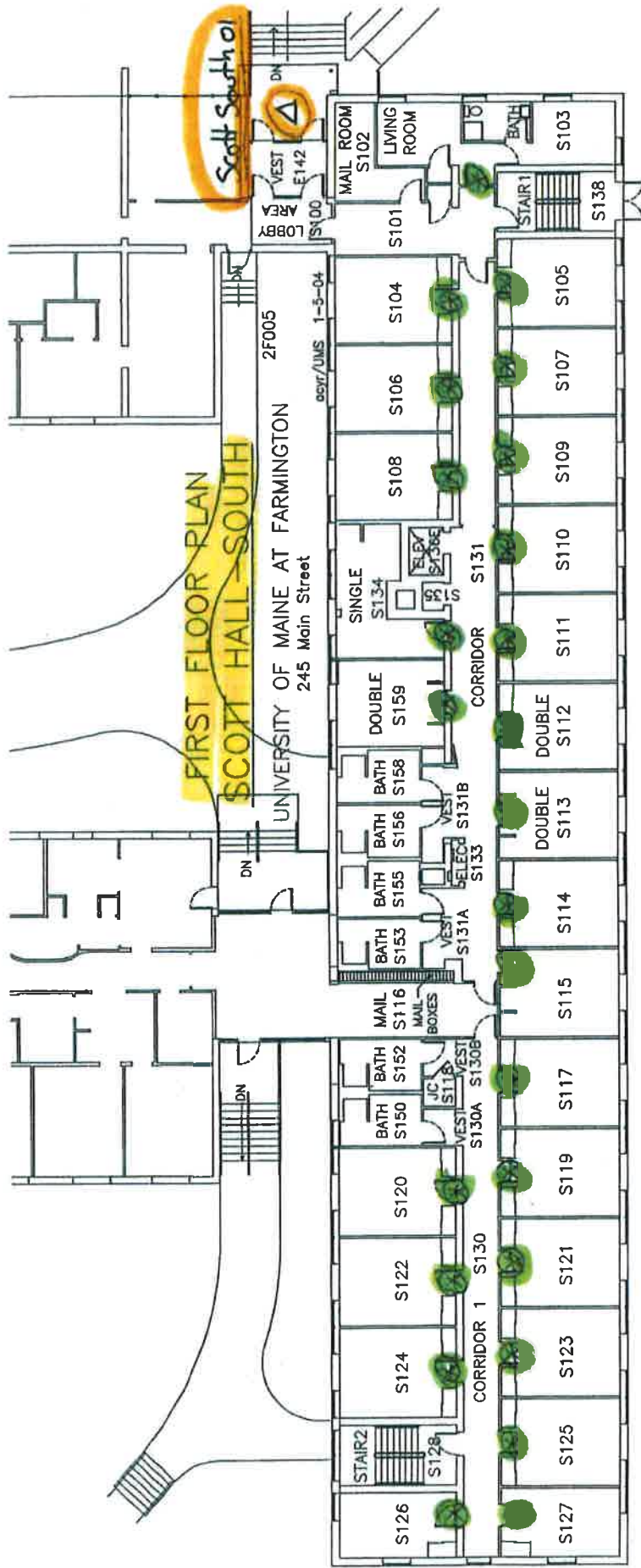

● Student rooms requiring Card access (25)

△ Exterior Doors with Card access 1 Sign 2 Doors, 1 with operator.
 ↳ 3'x7' Aluminum Door w/ Aluminum Frame. Sargent Exit Device LCN closer

**SECOND FLOOR PLAN
SCOTT HALL - SOUTH**

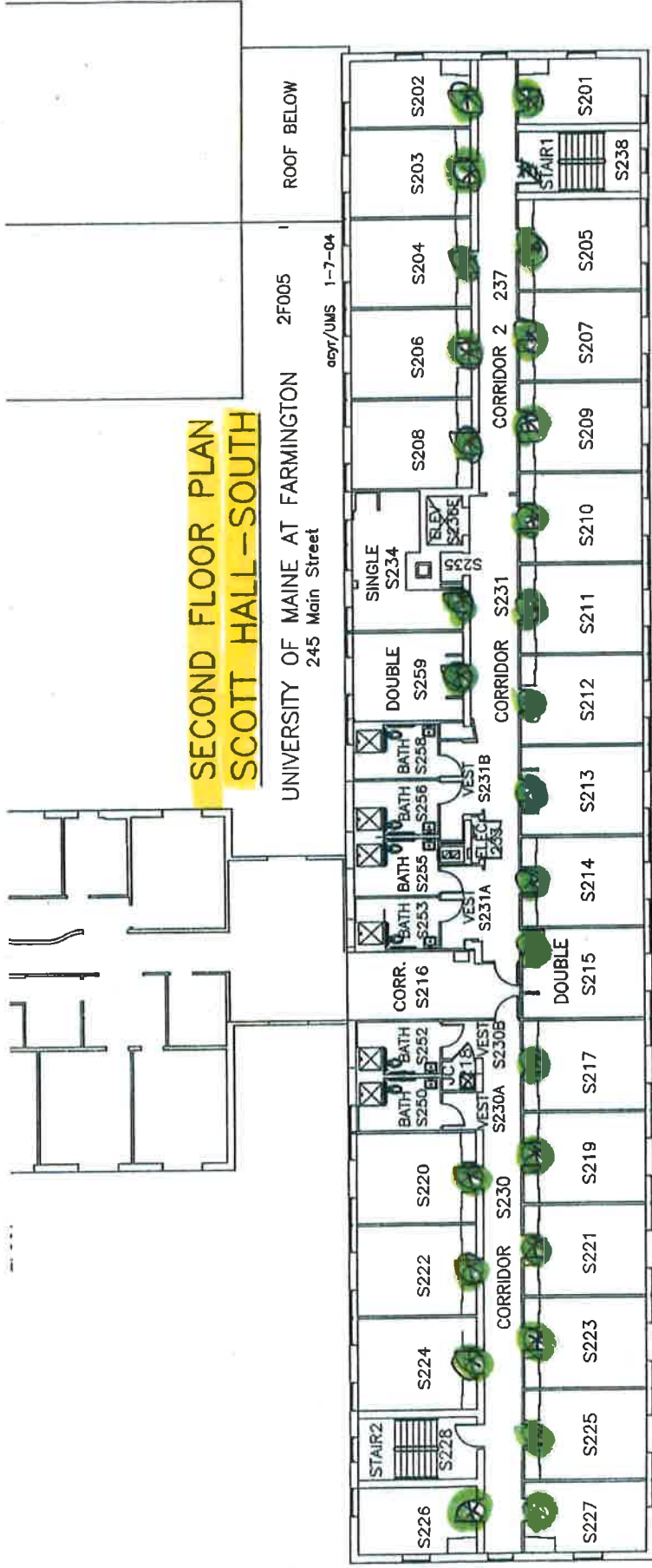

 Student rooms requiring Card access (27)

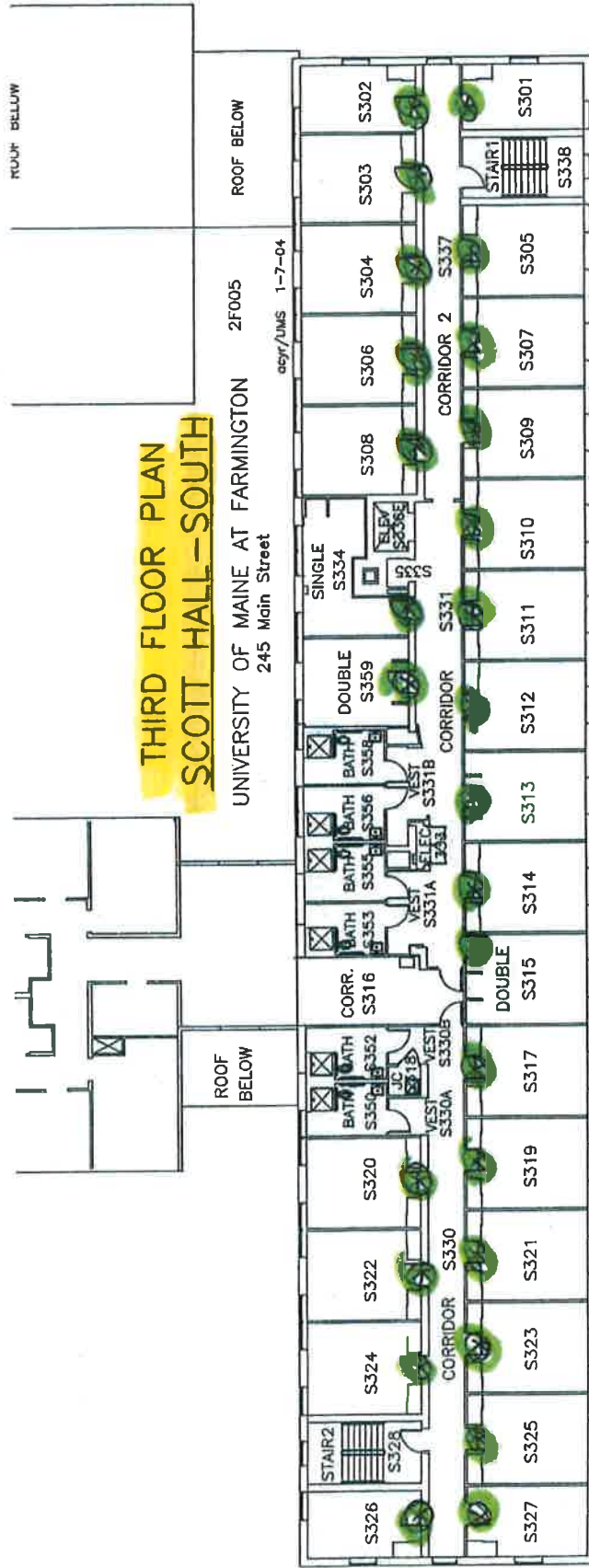

⊕ Student Rooms Requiring Card access (27)

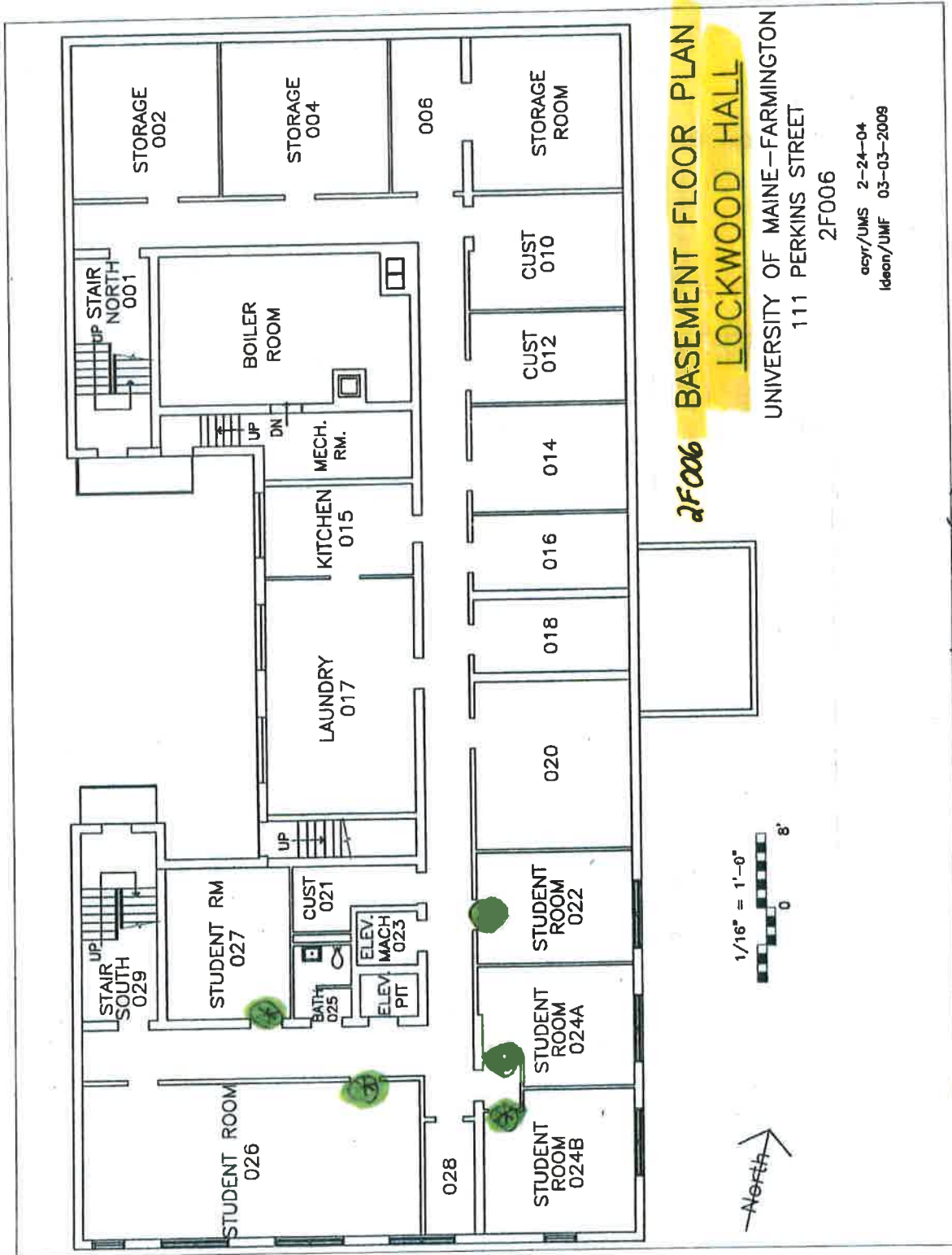

2F006 BASEMENT FLOOR PLAN
LOCKWOOD HALL

UNIVERSITY OF MAINE-FARMINGTON
 111 PERKINS STREET
 2F006

acvr/UMS 2-24-04
 Ideon/UMF 03-03-2009

Student Rooms requiring card access (5)

Interior Doors - Steel Doors, Steel Frames
 No Fire Rating tags

32" X 6" 11" Most have unit locksets
 1 3/4" Thick
 Converting to 3361 Cylinder locksets with Stainless kit.

Mixed
 2 3/8 and 2 3/4
 Backsets.

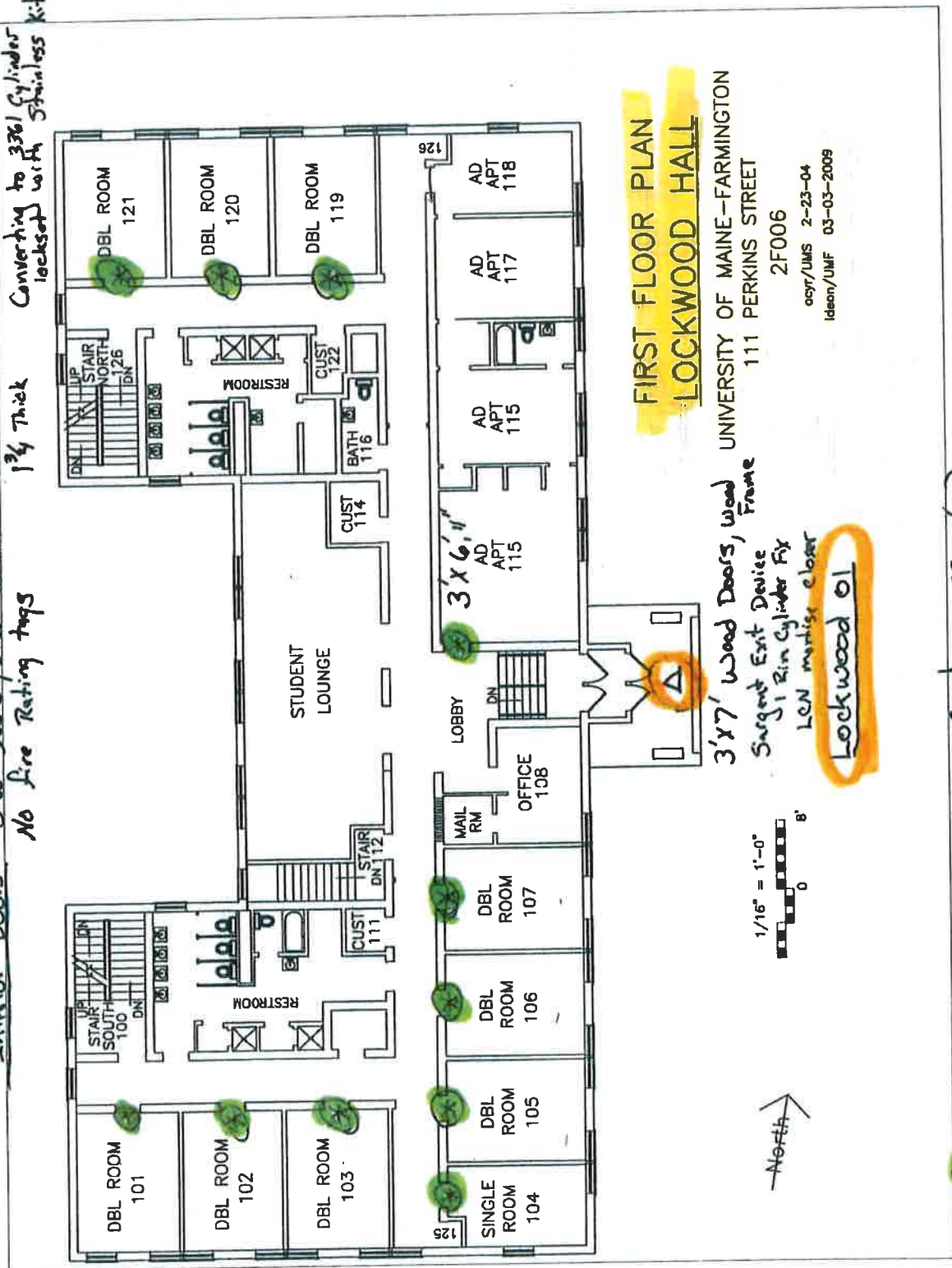

**FIRST FLOOR PLAN
 LOCKWOOD HALL**

UNIVERSITY OF MAINE-FARMINGTON
 111 PERKINS STREET
 2F006
 ocyr/UMS 2-23-04
 ideen/UMF 03-03-2009

3'X7' Wood Doors, wood Frame
 Sargent Exit Device
 1 Rim Cylinder Fix
 LEN mortise closer
 Lockwood 01

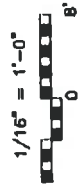

- Student Rooms requiring Card access (11)
- Exterior Door with Card access (1)

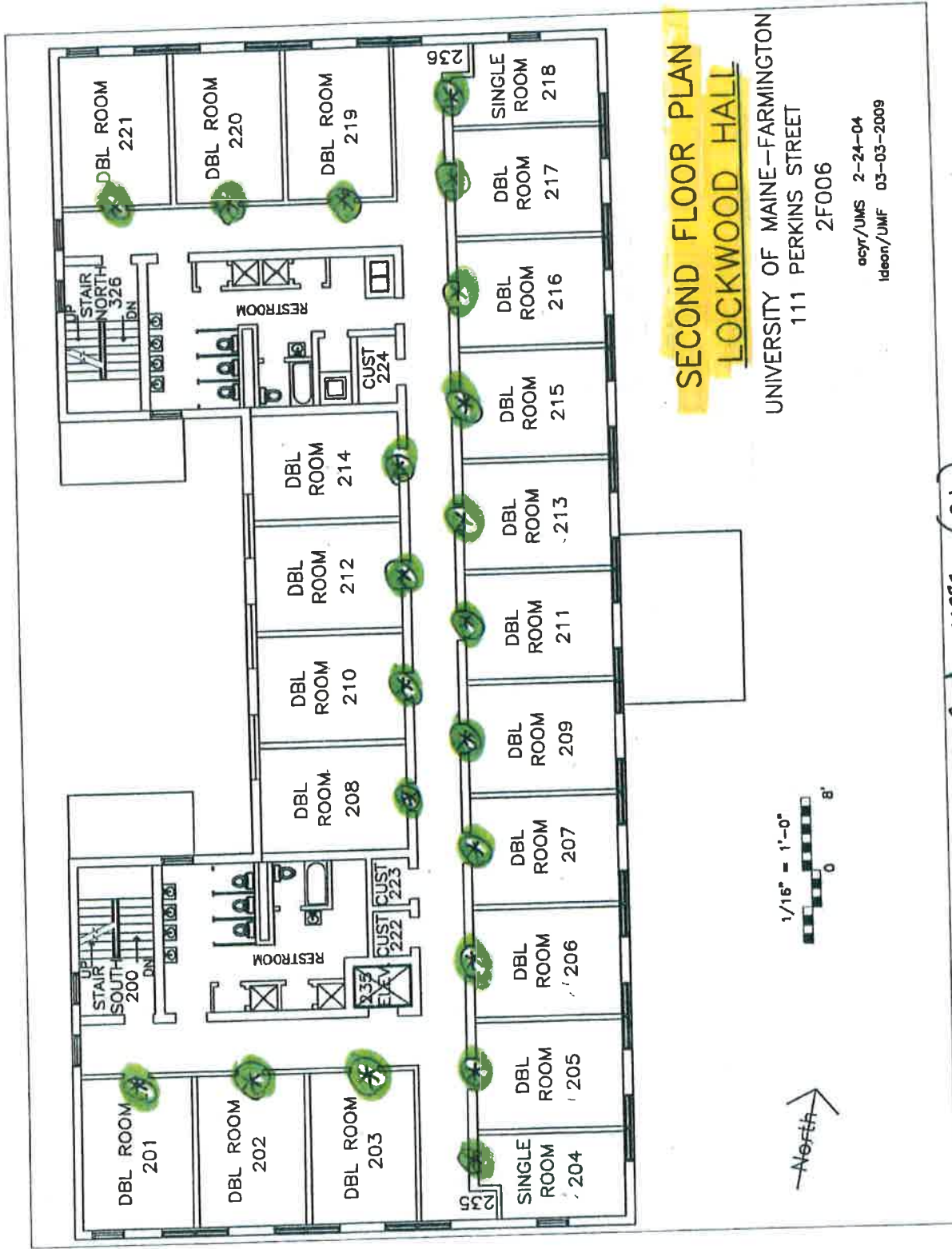

DBL ROOM 221

DBL ROOM 220

DBL ROOM 219

STAIR NORTH 326

RESTROOM

CUST 224

922

SINGLE ROOM 218

DBL ROOM 217

DBL ROOM 216

DBL ROOM 215

DBL ROOM 214

DBL ROOM 213

DBL ROOM 211

DBL ROOM 209

DBL ROOM 207

DBL ROOM 206

DBL ROOM 205

SINGLE ROOM 204

STAIR SOUTH 200

RESTROOM

CUST 222

CUST 223

925

DBL ROOM 201

DBL ROOM 202

DBL ROOM 203

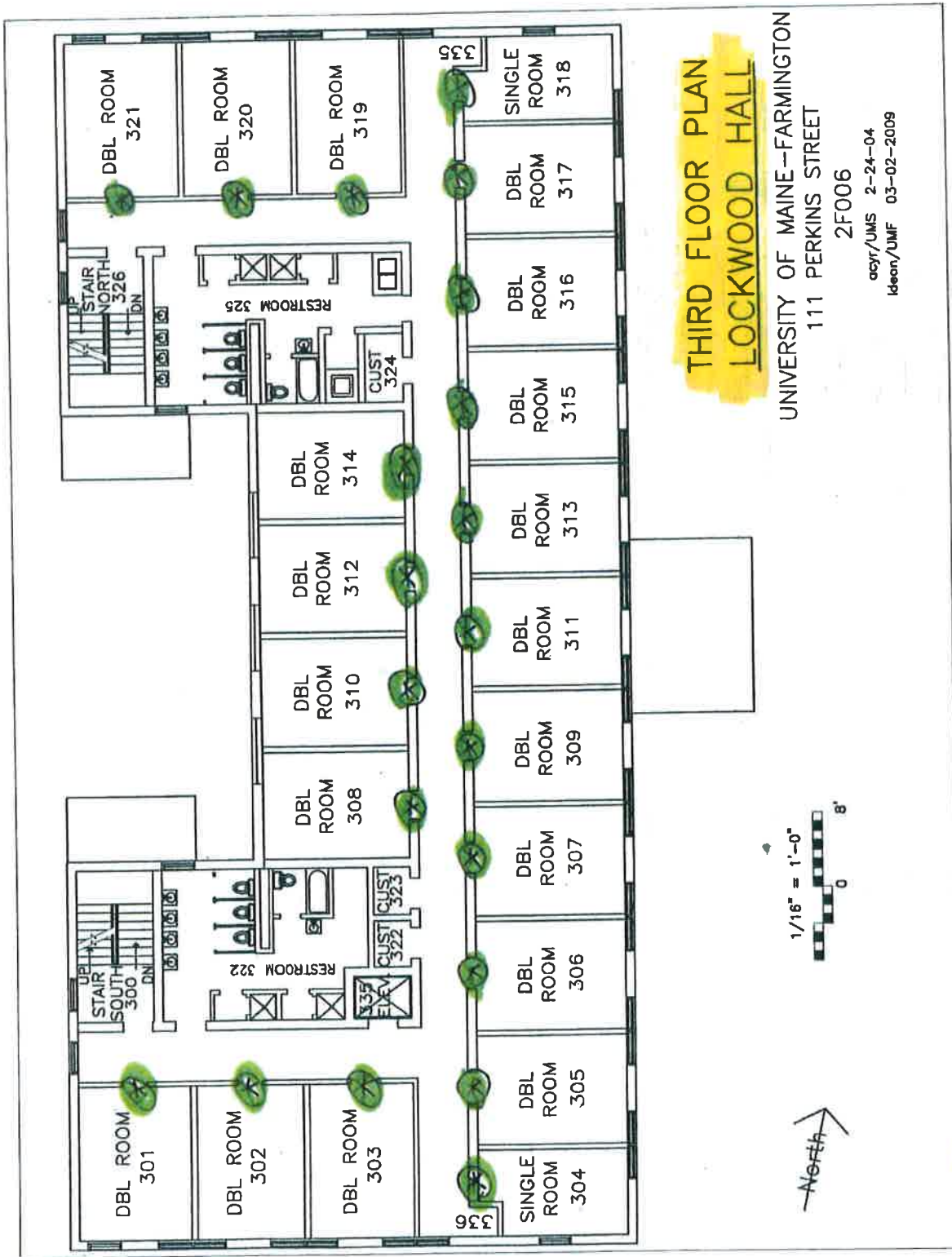

Student Rooms Requiring Card access (21)

Interior Doors: Newer 3' x 7' Wood Doors w/metal frames 90 min Fire Rated. Cylinder locksets with fire cores.

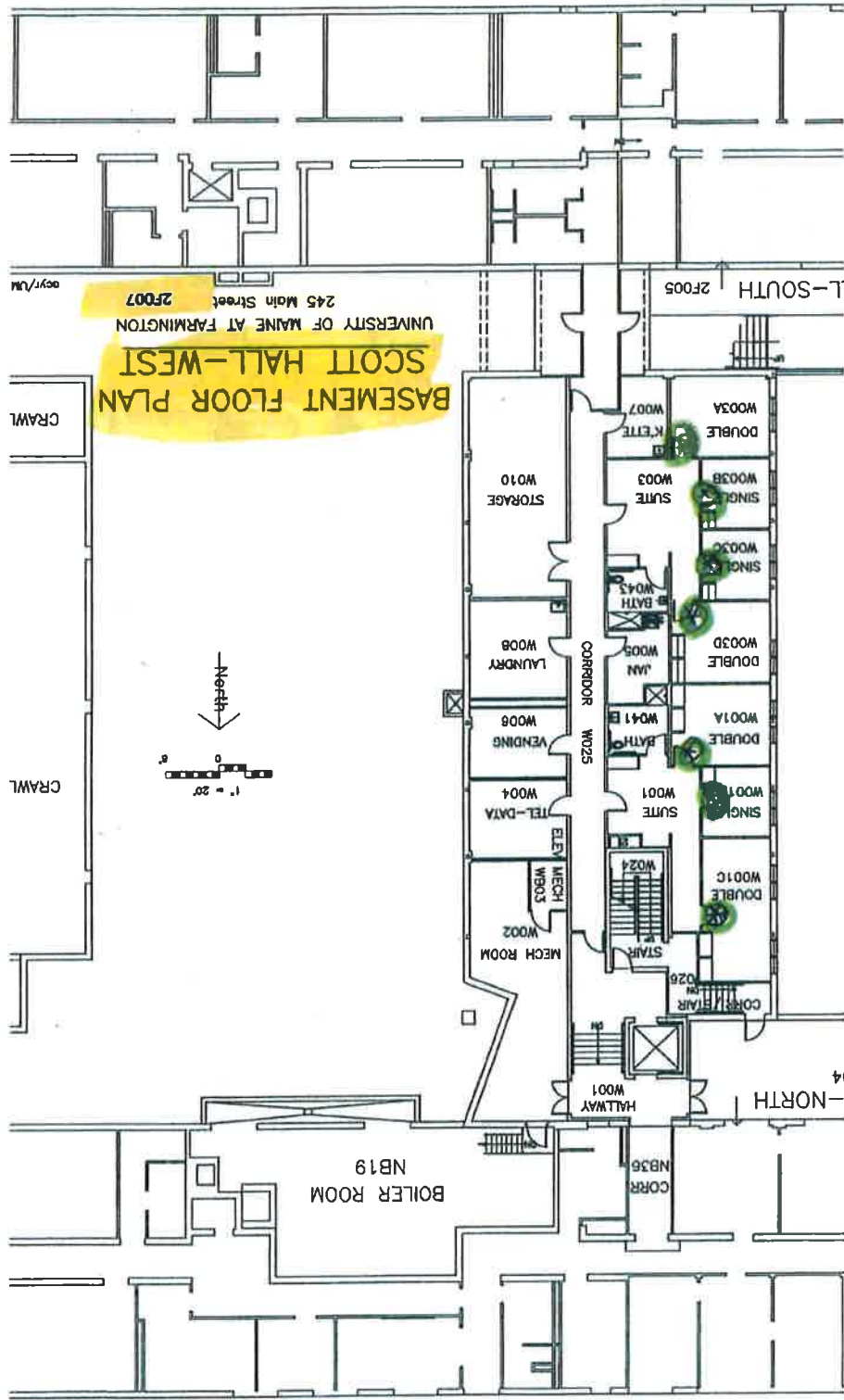

* Student rooms requiring card access (7)

Student rooms requiring card access (7)

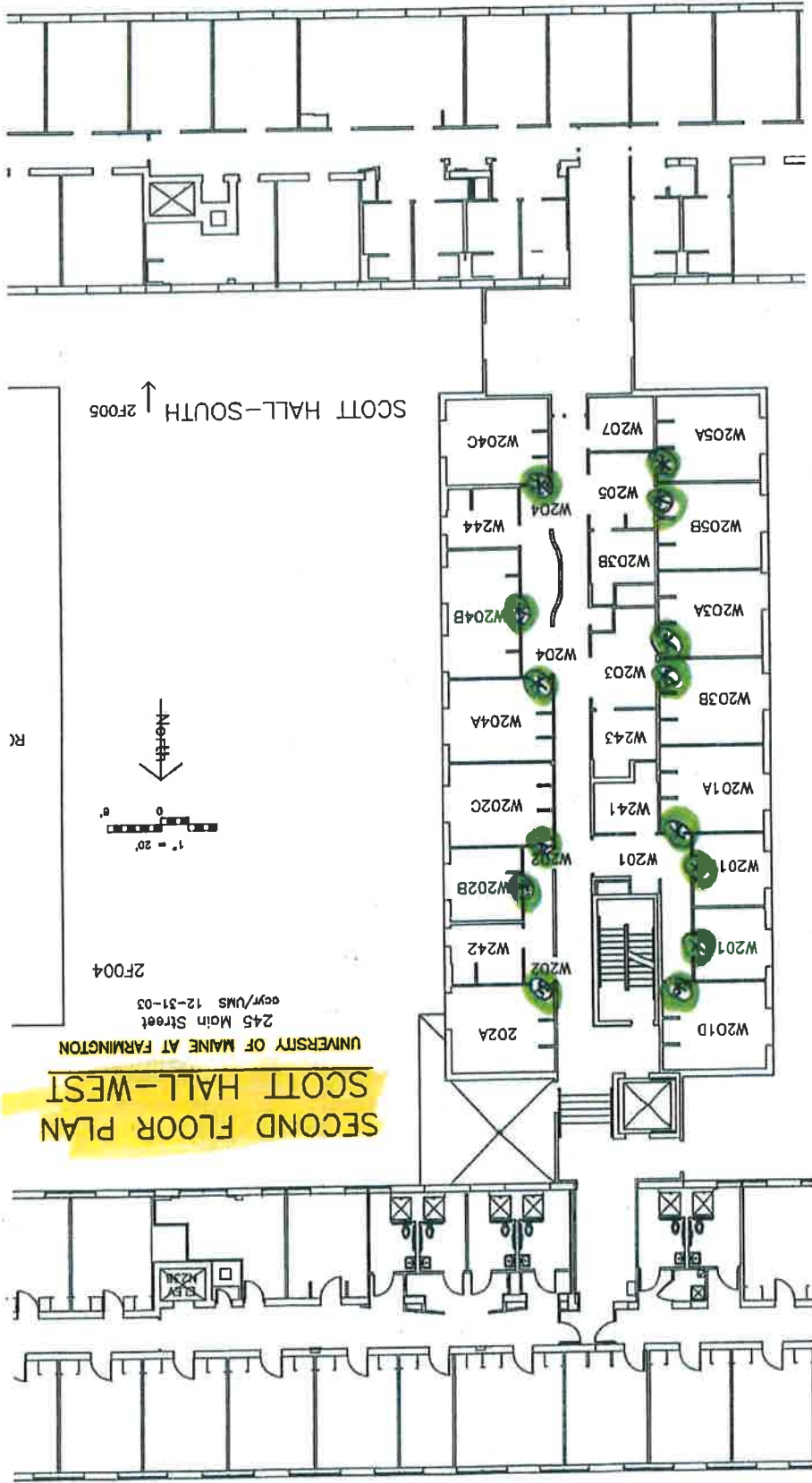

**SECOND FLOOR PLAN
SCOTT HALL-WEST**

UNIVERSITY OF MAINE AT FARMINGTON

245 Main Street

copy/UMS 12-31-03

2F004

1" = 20'



R

SCOTT HALL-SOUTH ↑ 2F005

⊗ Student rooms requiring Card access (14)

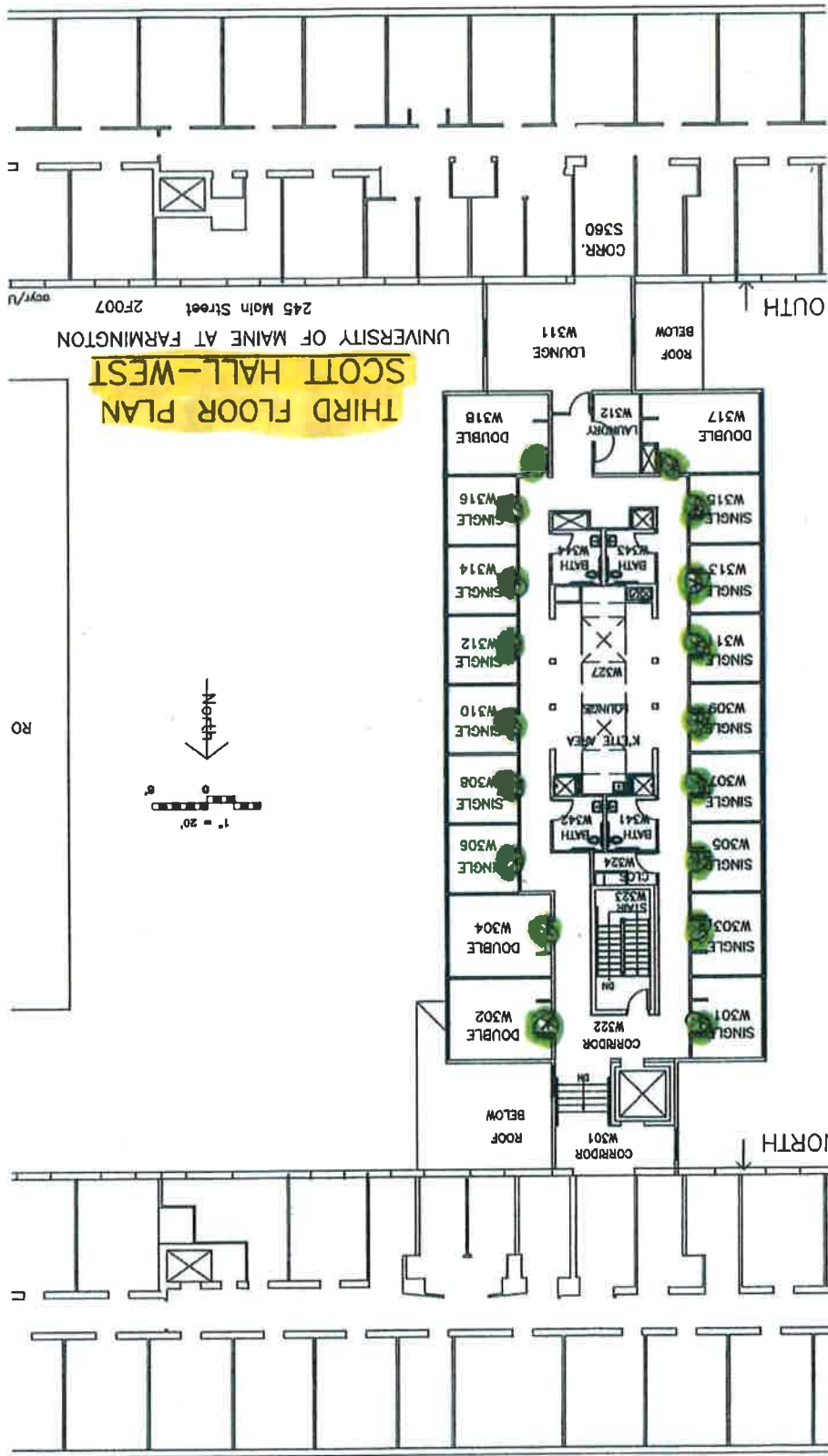

Student rooms requiring card access (18)

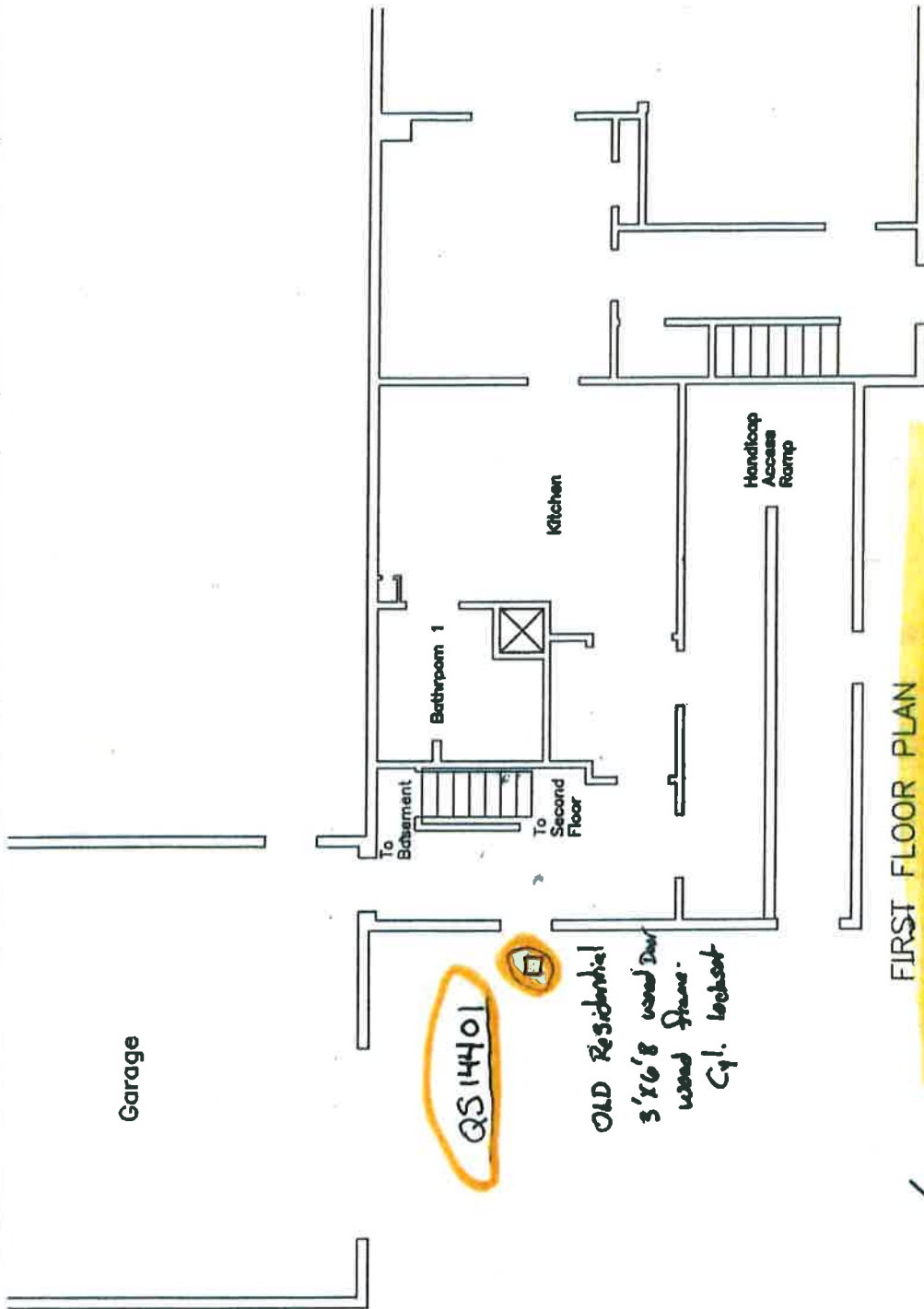

Garage

QS 14401

OLD Residential
3'x6'8 wood door
wood frame.
Cyl. lockset

Bathroom 1

Kitchen

Handloop
Access
Ramp

To
Basement

To
Second
Floor

FIRST FLOOR PLAN
144 QUEBEC STREET #2F011
UNIVERSITY of MAINE at FARMINGTON

North

revised/UMS 5-28-2002
drawn/UMF 02-10-2004



Exterior Door requiring Card access

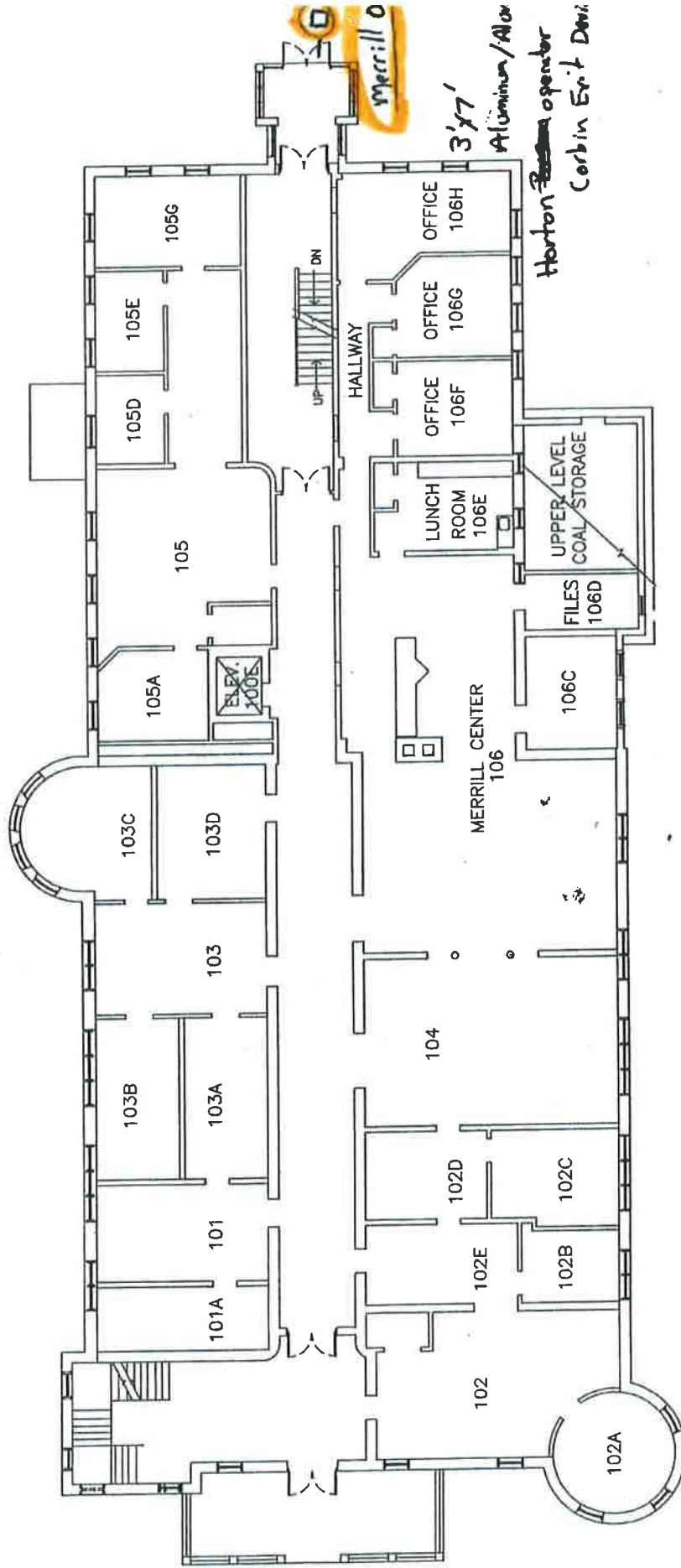

FIRST FLOOR PLAN

2F012 MERRILL HALL

UNIVERSITY OF MAINE AT FARMINGTON

224 Main Street
 603/UMS 12-29-03
 198/UMF 03-13-06

2F012

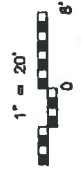

Exterior Door Requiring Card access



Merrill O
 3'x7'
 Aluminum/Alox
 Horton ~~operator~~
 Corbin Ent. Door

Exterior Door requiring Card access

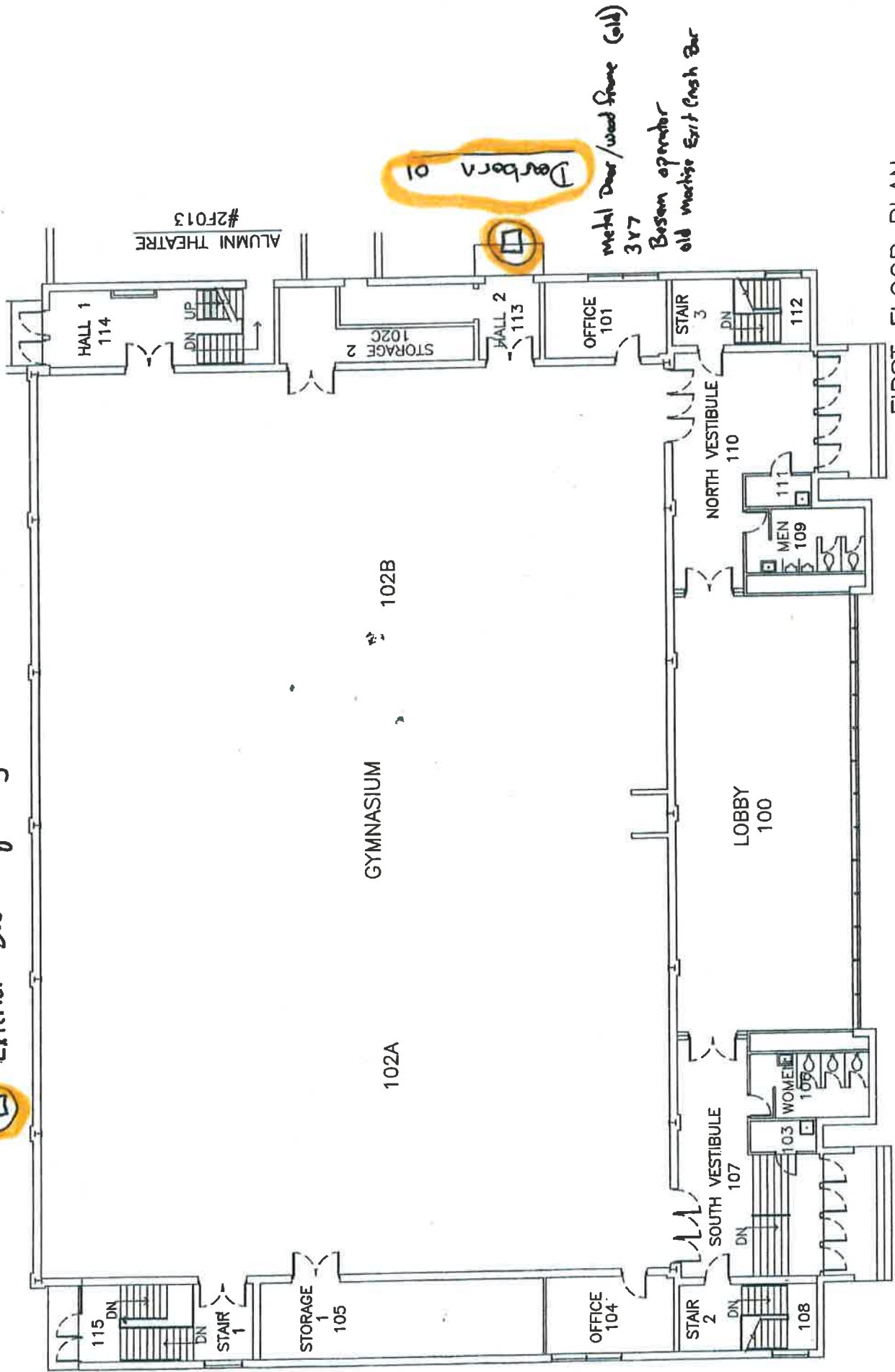

ALUMNI THEATRE #2F013

Dearborn 01

metal door / wood frame (old)
3x7
Basement operator
old machine Exit Cash Bar

FIRST FLOOR PLAN

2F014 DEARBORN GYM

UNIVERSITY OF MAINE AT FARMINGTON
163 High Street

1/16" = 1'-0"
0 5'



2F014

acrr/UMS 12-23-03

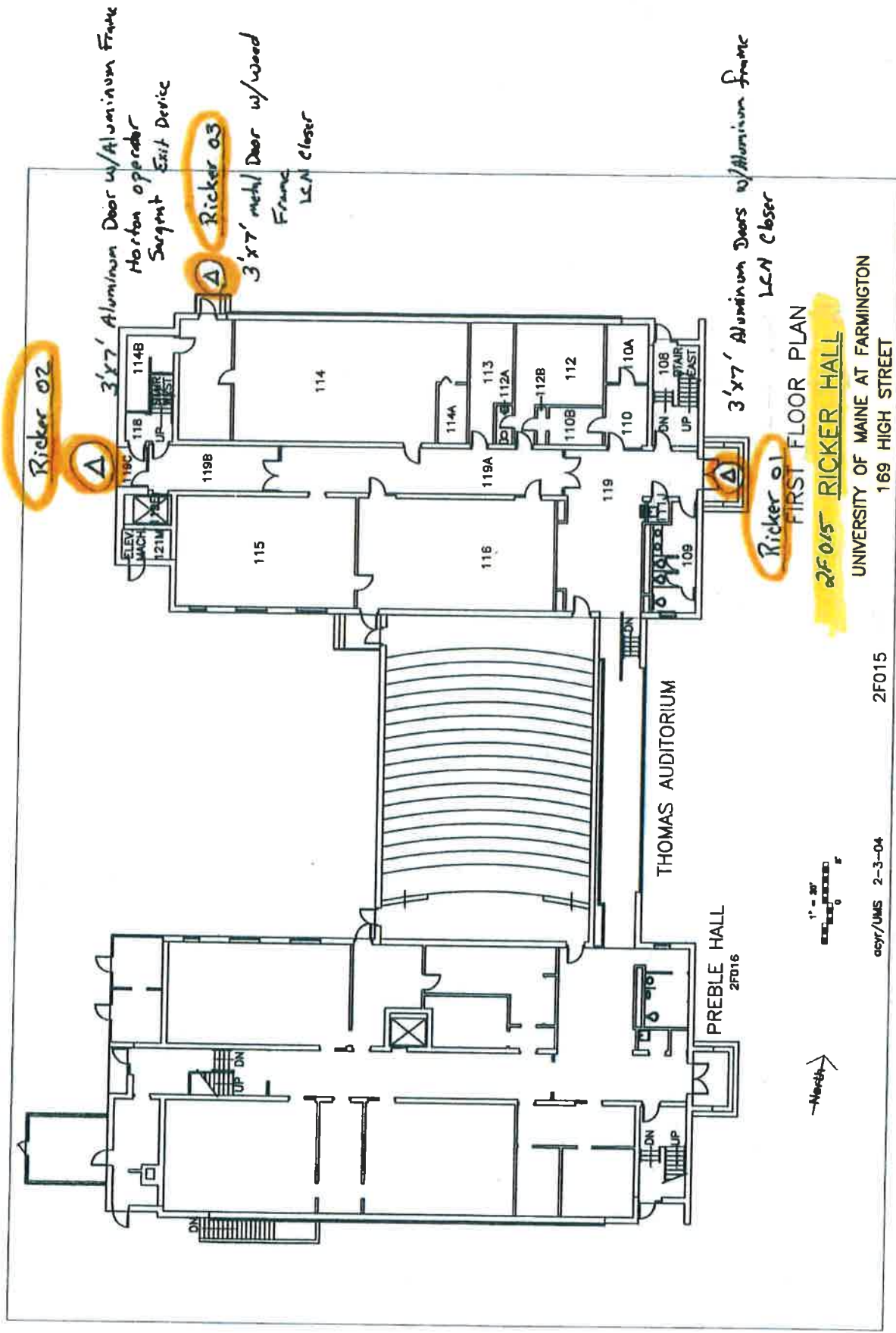

A Exterior Doors with Card access 3

2F015

0597/UMS 2-3-04

THOMAS AUDITORIUM

UNIVERSITY OF MAINE AT FARMINGTON
169 HIGH STREET



FIRST FLOOR PLAN

2F015 RICKER HALL

PREBLE HALL
2F016

THOMAS AUDITORIUM

3'x7' Aluminum Doors w/Aluminum Frame
LCN Closer

3'x7' Aluminum Door w/Aluminum Frame
Horton operator
Segent Exit Device

3'x7' metal Door w/wood
Frame
LCN Closer

Ricker 02

Ricker 03

Ricker 01